

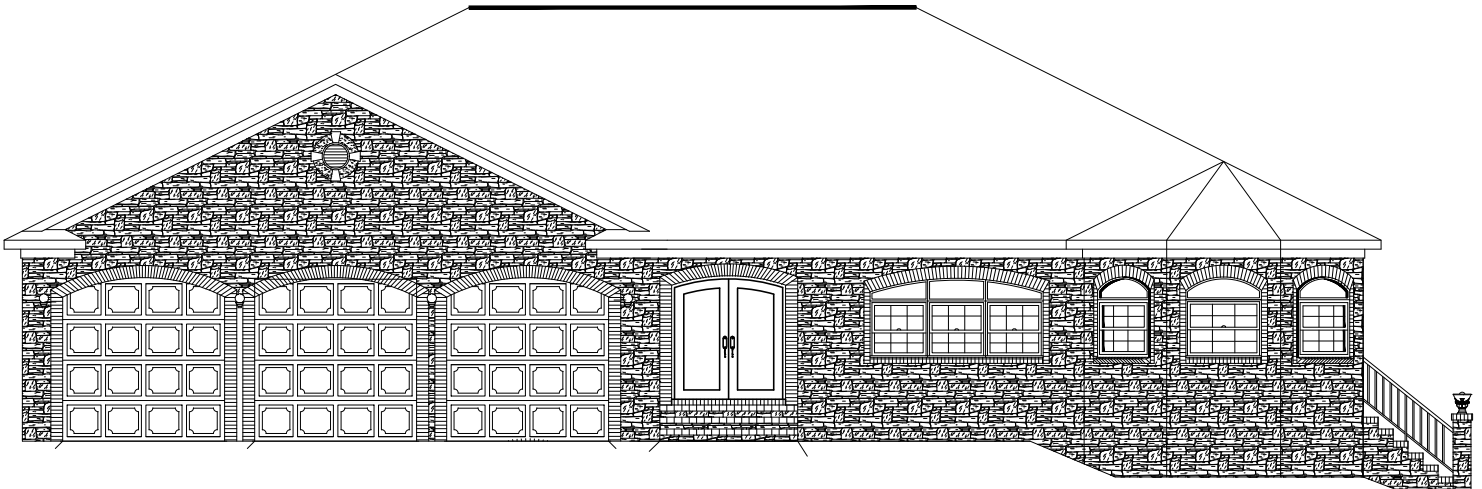

PLAN # BDS 13-10



HOUSE PLAN SPECIFICATIONS				EXTRA DETAILS AND SPECIAL INFORMATION	
BEDROOMS:	3	FIRST FLOOR:	3,626	CRAFT ROOM, ISOLATED PRIMARY SUITE, BREAKFAST NOOK, WALK-IN PANTRY.	
BATHS:	2.5	SECOND FLOOR:	N/A		
STORIES :	1	BASEMENT:	N/A		
GARAGE :	3 car	TOTAL HEATED SQFT:	3,626		
FINISH:	BRICK	TOTAL UNDER ROOF	5,356		
FOUNDATION:	STONE	OVERALL DIMENSIONS:			
WALL STRUCTURE:	2 X 4	WIDTH:	74'-6"		
HOUSE STYLE:	TRADITIONAL	DEPTH:	80'-6"		

* CHANGES TO WALL STRUCTURE, FOUNDATION TYPE, AND EXTERIOR ARE AVAILABLE AT AN ADDITIONAL COST

BUTCHER DRAFTING SERVICE, LLC



PLAN # BDS 13-10

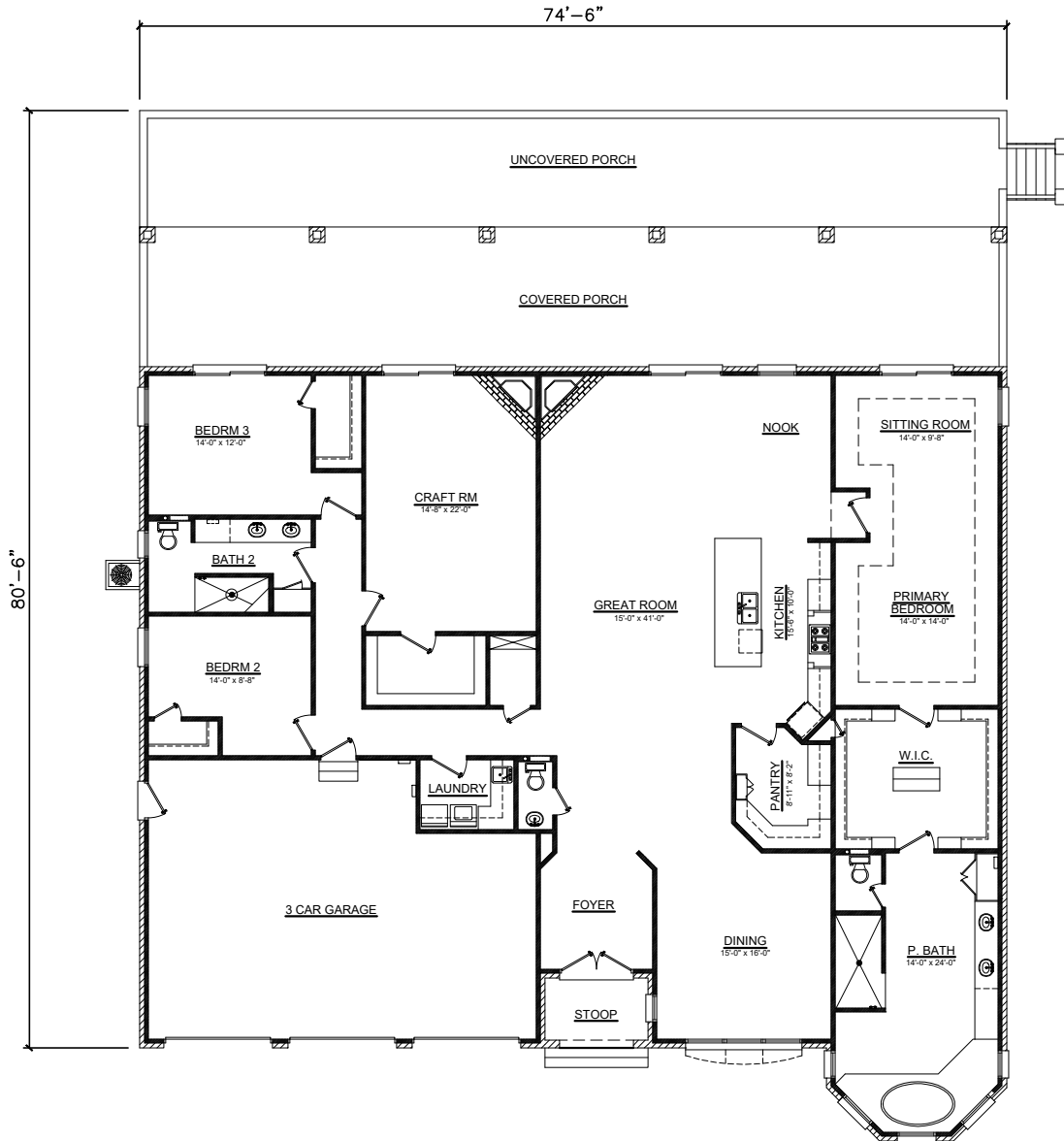

BUTCHER DRAFTING SERVICE, LLC