



PLAN # BDS 09-115



HOUSE PLAN SPECIFICATIONS				EXTRA DETAILS AND SPECIAL INFORMATION
BEDROOMS:	3	FIRST FLOOR:	2,049	2 CAR SIDE ENTRY GARAGE , ISOLATED PRIMARY SUITE, BREAKFAST, DINING/EXTRA STUDY
BATHS:	2	SECOND FLOOR:	N/A	
STORIES :	1	BASEMENT:	N/A	
GARAGE :	2 car	TOTAL HEATED SQFT:	2,049	
FINISH:	VARIABLES	TOTAL UNDER ROOF	2,972	
FOUNDATION:	SLAB	OVERALL DIMENSIONS:		
WALL STRUCTURE:	2 X 4	WIDTH:	65'-4"	
HOUSE STYLE:	TRADITIONAL	DEPTH:	49'-10"	

* CHANGES TO WALL STRUCTURE, FOUNDATION TYPE, AND EXTERIOR ARE AVAILABLE AT AN ADDITIONAL COST

BUTCHER DRAFTING SERVICE, LLC



PLAN # BDS 09-115

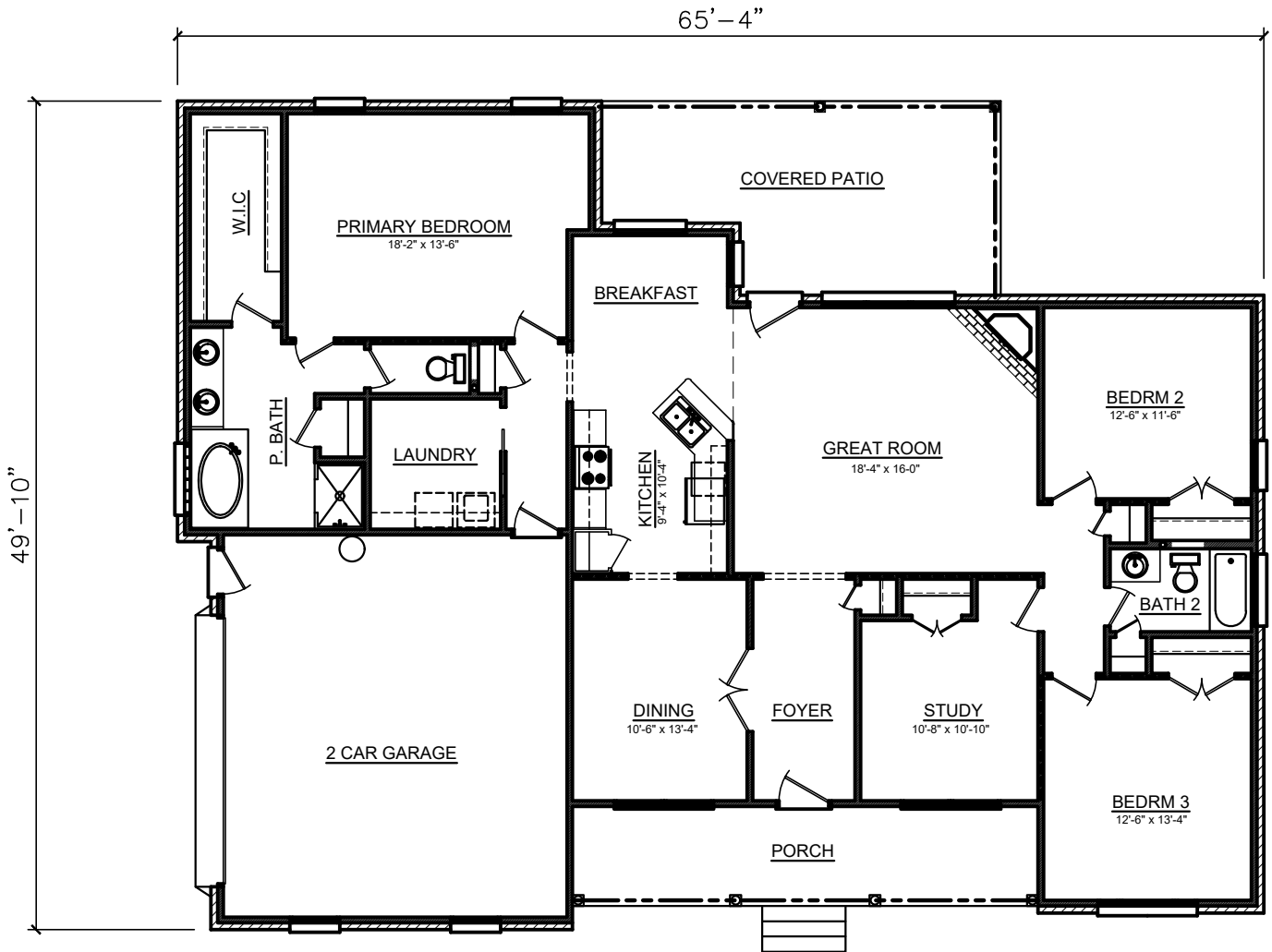

BUTCHER DRAFTING SERVICE, LLC