



BDS 12-23



HOUSE PLAN SPECIFICATIONS				EXTRA DETAILS AND SPECIAL INFORMATION
BEDROOMS:	3	FIRST FLOOR:	780	NARROW LOT COMPATIBLE, ALL BEDROOMS ON THE MAIN FLOOR.
BATHS:	3	SECOND FLOOR:	1,049	
STORIES :	2	BASEMENT:	N/A	
GARAGE :	2 car	TOTAL HEATED SQFT:	1,829	
FINISH:	VARIES	TOTAL UNDER ROOF	2,262	
FOUNDATION:	SLAB	OVERALL DIMENSIONS:		
WALL STRUCTURE:	2 X 4	WIDTH:	40' 2"	
HOUSE STYLE:	TRADITIONAL	DEPTH:	61'-2"	

* CHANGES TO WALL STRUCTURE, FOUNDATION TYPE, AND EXTERIOR ARE AVAILABLE AT AN ADDITIONAL COST

BUTCHER DRAFTING SERVICE, LLC



BDS 12-23

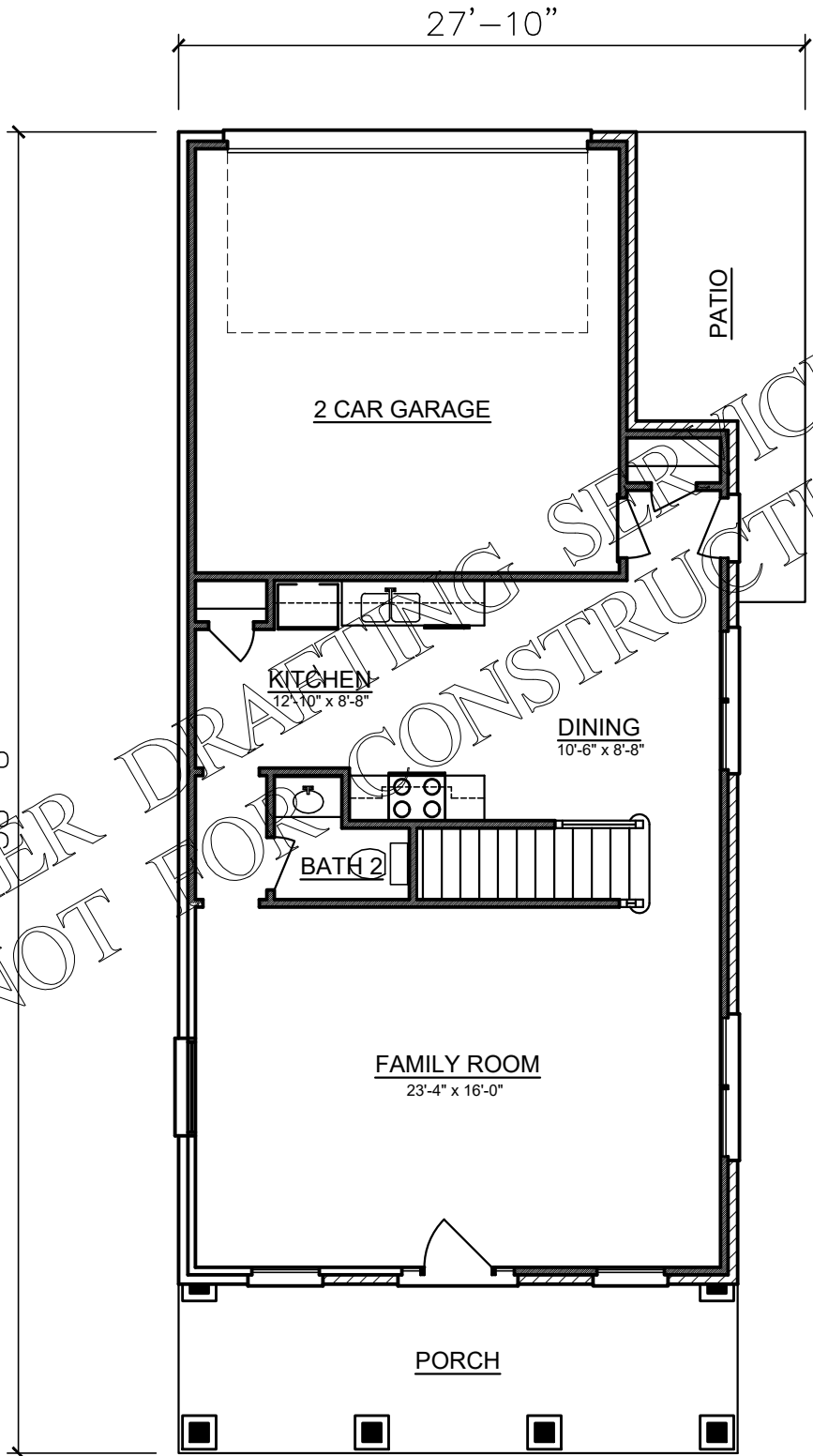

BUTCHER DRAFTING SERVICE, LLC



BDS 12-23

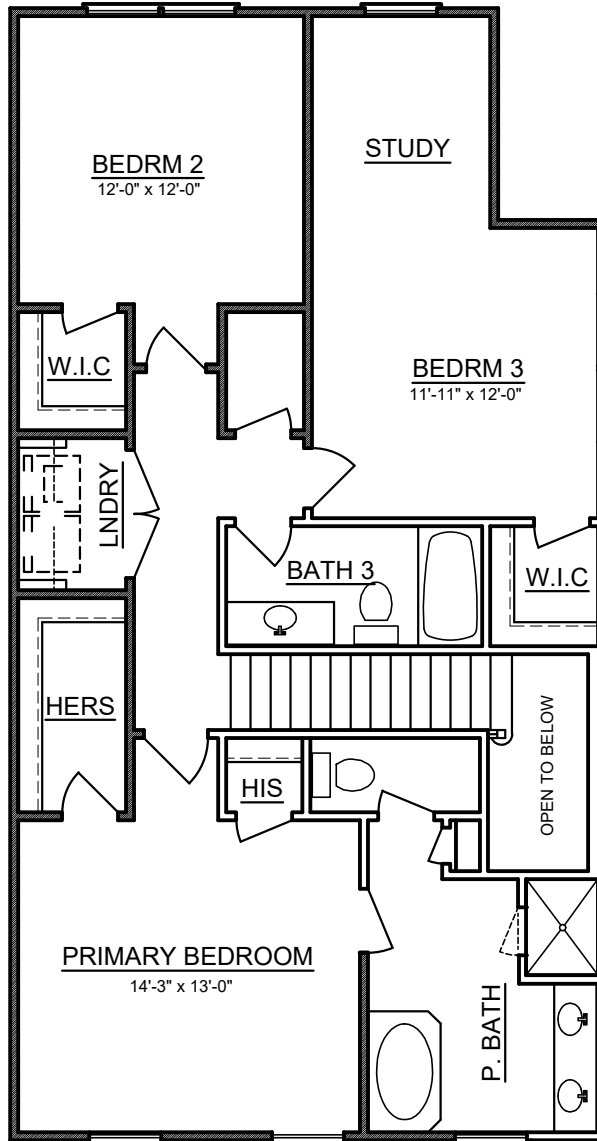

BUTCHER DRAFTING SERVICE, LLC