

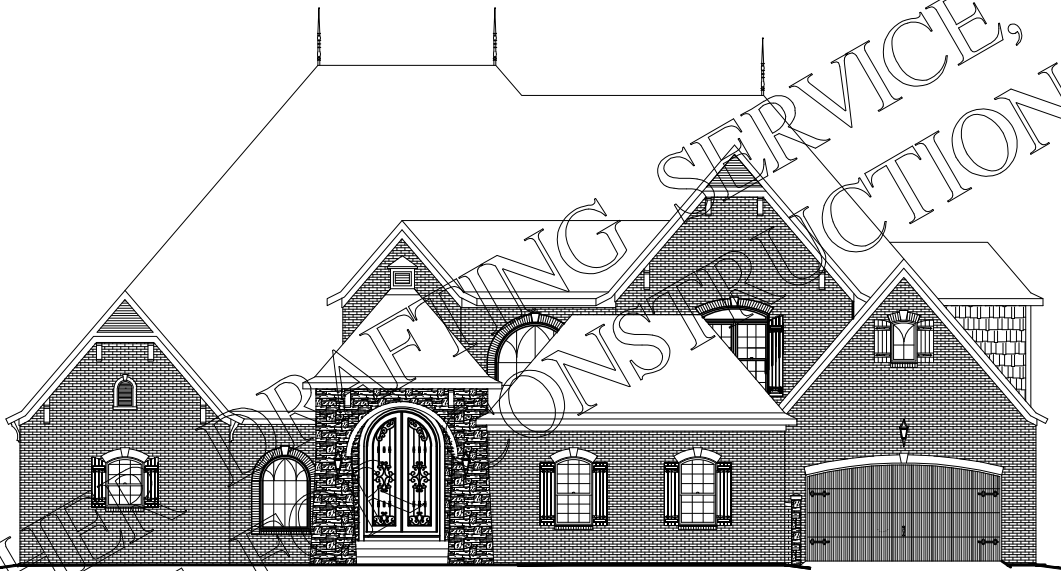

PLAN # BDS 14-05



BUTCHER DRAFTING SERVICE, LLC
NOT FOR CONSTRUCTION

HOUSE PLAN SPECIFICATIONS				EXTRA DETAILS AND SPECIAL INFORMATION	
BEDROOMS:	5	FIRST FLOOR:	3,680	BONUS RM, STUDY AND COURT YARD, SHETER,	
BATHS:	4.5	SECOND FLOOR:	1,094		
STORIES :	2	BASEMENT:	N/A		
GARAGE :	4 car	TOTAL HEATED SQFT:	4,774		
FINISH:	BRICK	TOTAL UNDER ROOF	7,390		
FOUNDATION:	C-SPACE	OVERALL DIMENSIONS:			
WALL STRUCTURE:	2 X 4	WIDTH:	84'-8"		
HOUSE STYLE:	FRENCH	DEPTH:	99'-4"		

* CHANGES TO WALL STRUCTURE, FOUNDATION TYPE, AND EXTERIOR ARE AVAILABLE AT AN ADDITIONAL COST

BUTCHER DRAFTING SERVICE, LLC

ALL DRAWINGS ARE COPYRIGHT OF BUTCHER DRAFTING SERVICE, LLC ©



PLAN # BDS 14-05

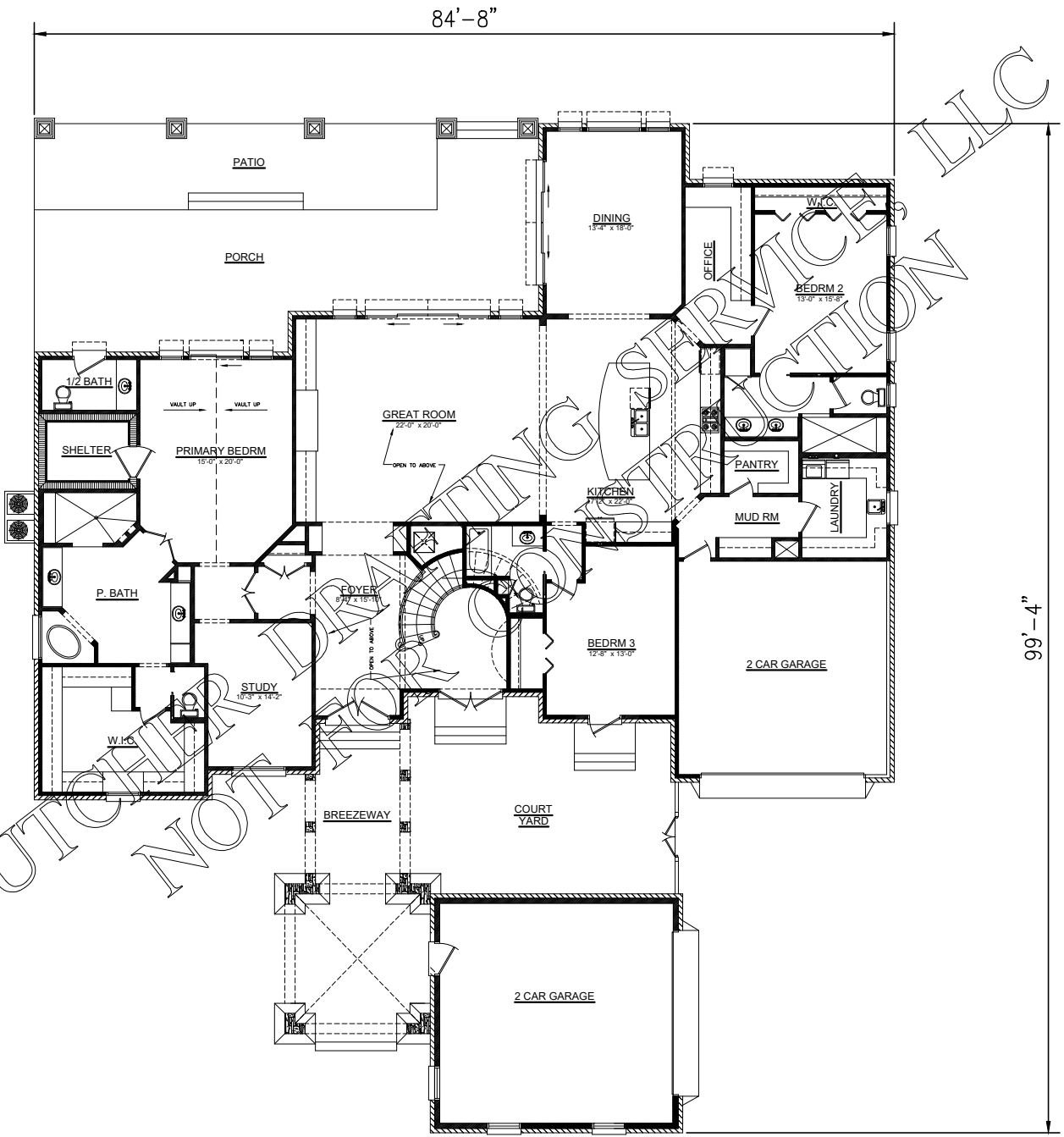

BUTCHER DRAFTING SERVICE, LLC



PLAN # BDS 14-05

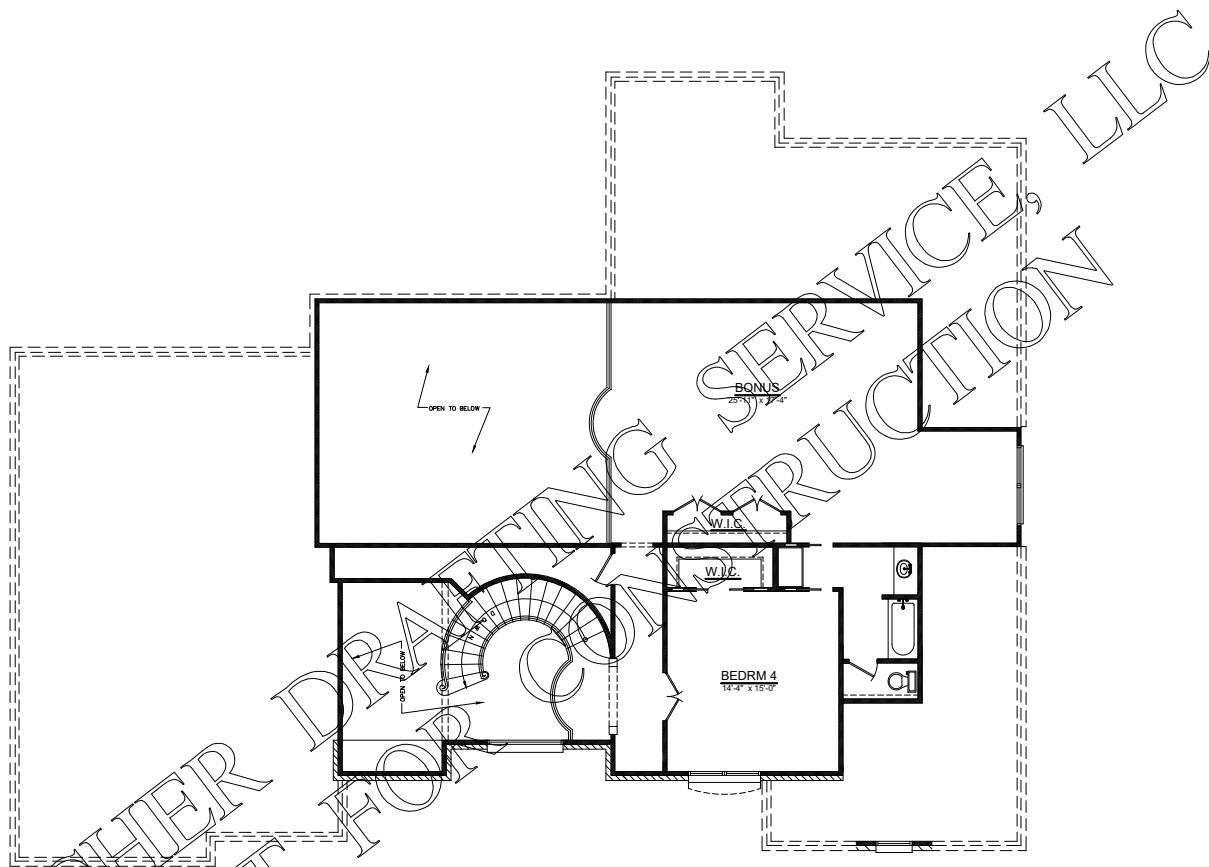

BUTCHER DRAFTING SERVICE, LLC
NOT FOR CONSTRUCTION

BUTCHER DRAFTING SERVICE, LLC