



# BDS 14-37



HOUSE PLAN SPECIFICATIONS				EXTRA DETAILS AND SPECIAL INFORMATION	
BEDROOMS:	5	FIRST FLOOR:	3,103	EXERCISE RM, MEDIA RM, OFFICE, PLAY RM, SHELTER	
BATHS:	4.5	SECOND FLOOR:	1,878		
STORIES :	2+BAST	BASEMENT:	467		
GARAGE :	3 car	TOTAL HEATED SQFT:	5,448		
FINISH:	BR/ ST	TOTAL UNDER ROOF	6,493		
FOUNDATION:	BSMT	OVERALL DIMENSIONS:			
WALL STRUCTURE:	2 X 6 EXTERIOR	WIDTH:	72'-2"		
HOUSE STYLE:	TRADITIONAL	DEPTH:	67'-10"		

\* CHANGES TO WALL STRUCTURE, FOUNDATION TYPE, AND EXTERIOR ARE AVAILABLE AT AN ADDITIONAL COST

**BUTCHER DRAFTING SERVICE, LLC**



# BDS 14-37

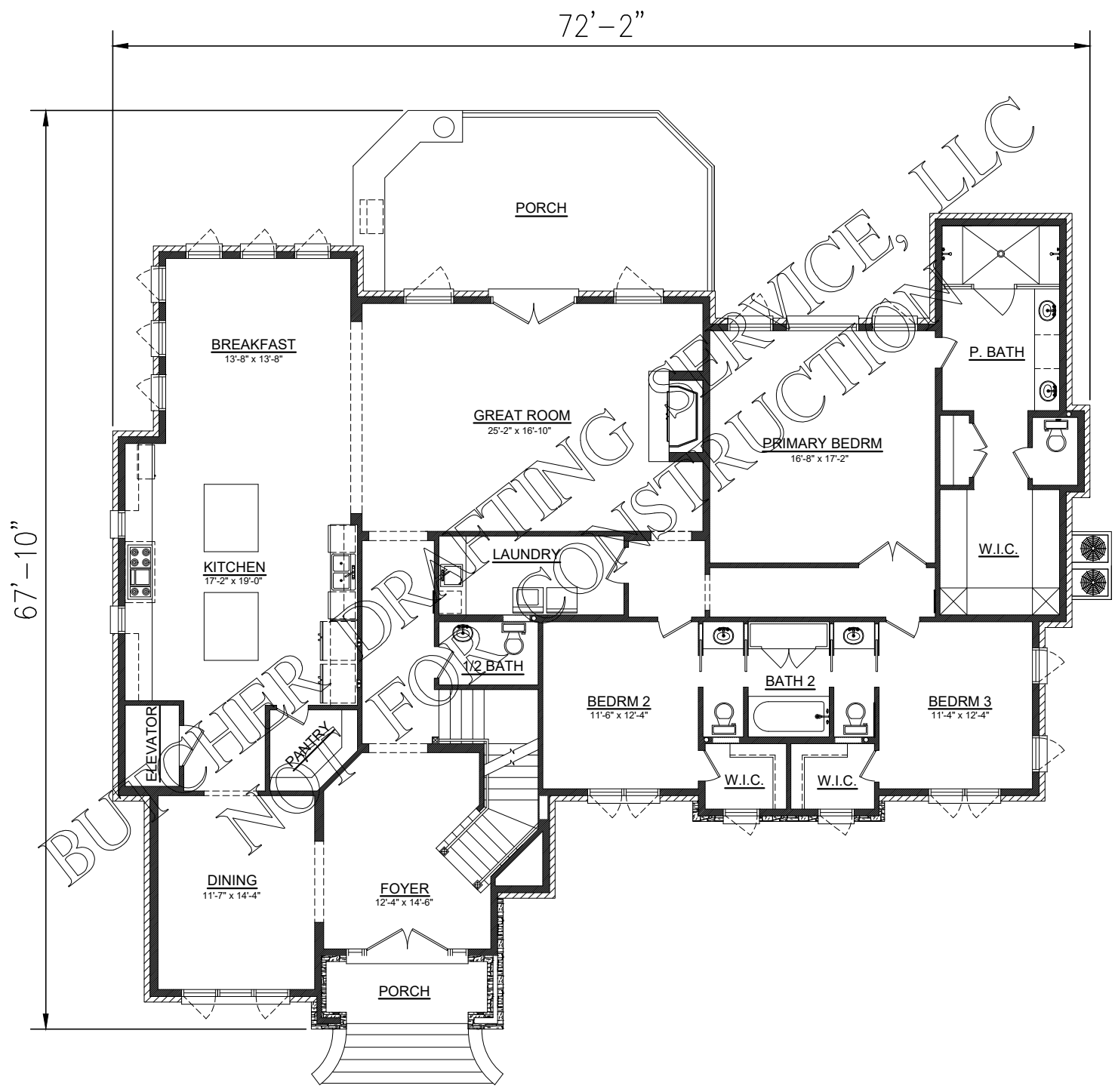

BUTCHER DRAFTING SERVICE, LLC

# BDS 14-37

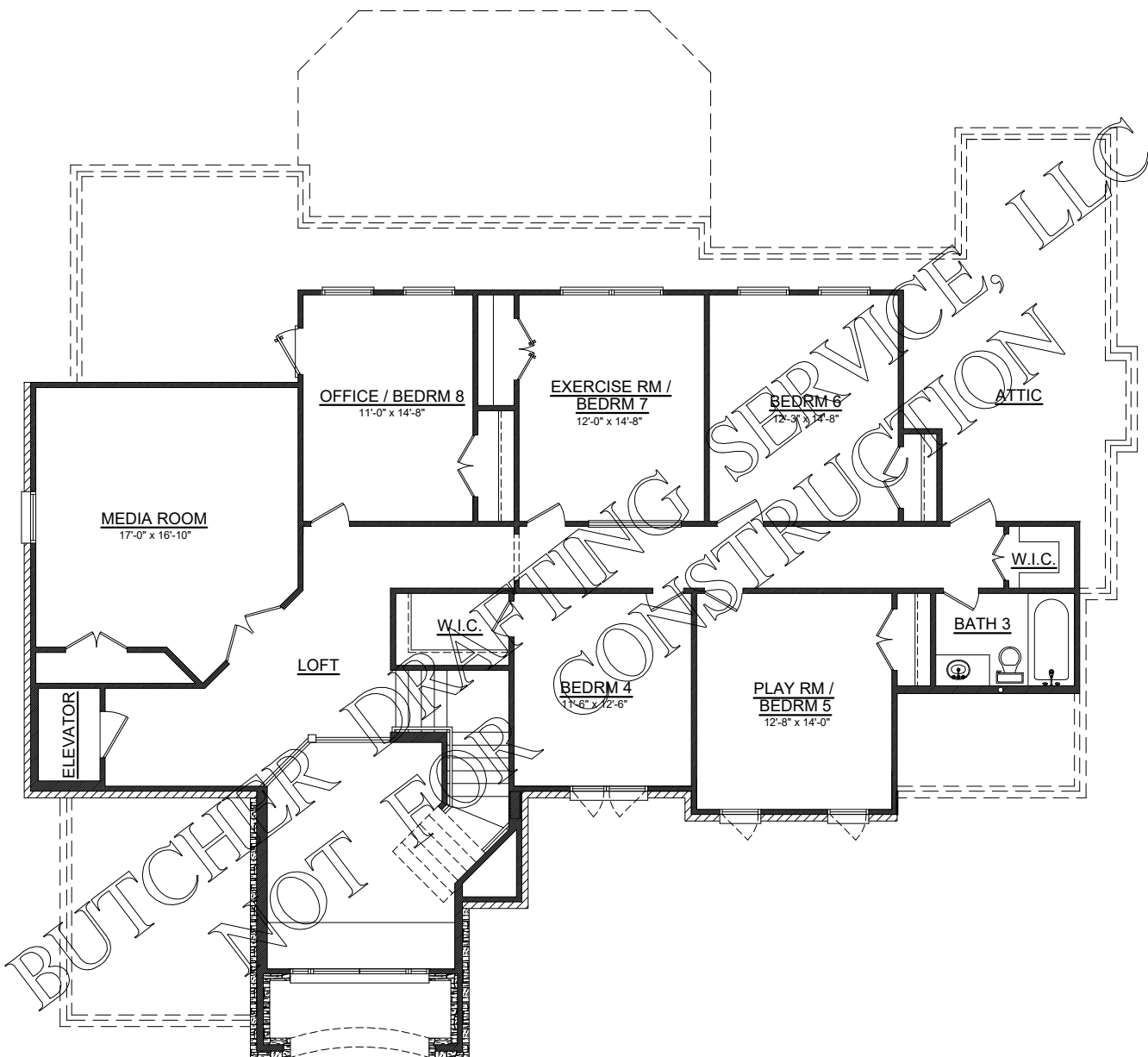

# BDS 14-37

