

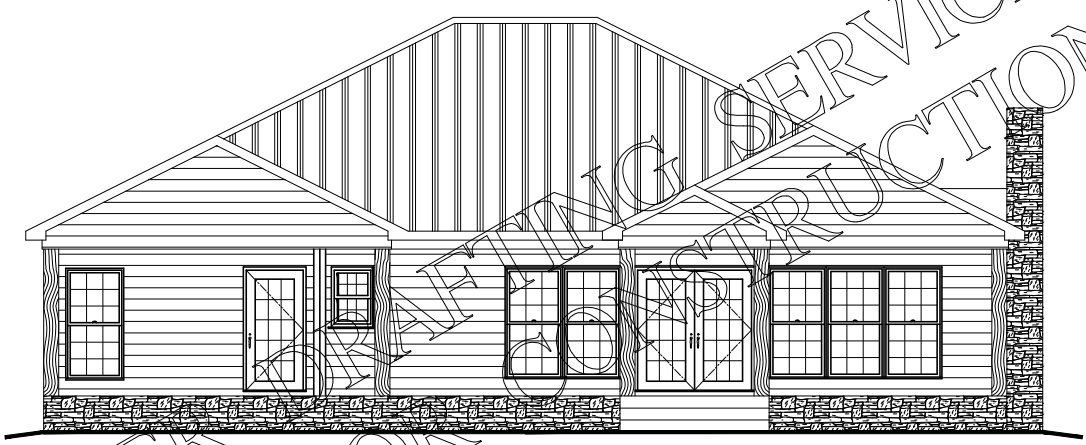

BDS 14-39



BUTCHER DRAFTING SERVICE, LLC
NOT FOR CONSTRUCTION

HOUSE PLAN SPECIFICATIONS				EXTRA DETAILS AND SPECIAL INFORMATION	
BEDROOMS:	2	FIRST FLOOR:	1,851	VAULTED CEILINGS, TRAY CEILING IN PRIMARY SUITE	
BATHS:	2	SECOND FLOOR:	N/A		
STORIES :	1	BASEMENT:	N/A		
GARAGE :	N/A	TOTAL HEATED SQFT:	1,851		
FINISH:	SIDING	TOTAL UNDER ROOF	3,438		
FOUNDATION:	CRAWL	OVERALL DIMENSIONS:			
WALL STRUCTURE:	2 X 4	WIDTH:	53'-6"		
HOUSE STYLE:	COTTAGE	DEPTH:	45'-6"		

* CHANGES TO WALL STRUCTURE, FOUNDATION TYPE, AND EXTERIOR ARE AVAILABLE AT AN ADDITIONAL COST

BUTCHER DRAFTING SERVICE, LLC

316 CAHILL DRIVE HUNTSVILLE, AL. 35811
1-256-890-8795

104 WEST JEFFERSON STREET PULASKI, TN. 38478
1-931-292-9407

ALL DRAWINGS ARE COPYRIGHT OF BUTCHER DRAFTING SERVICE, LLC ©



BDS 14-39

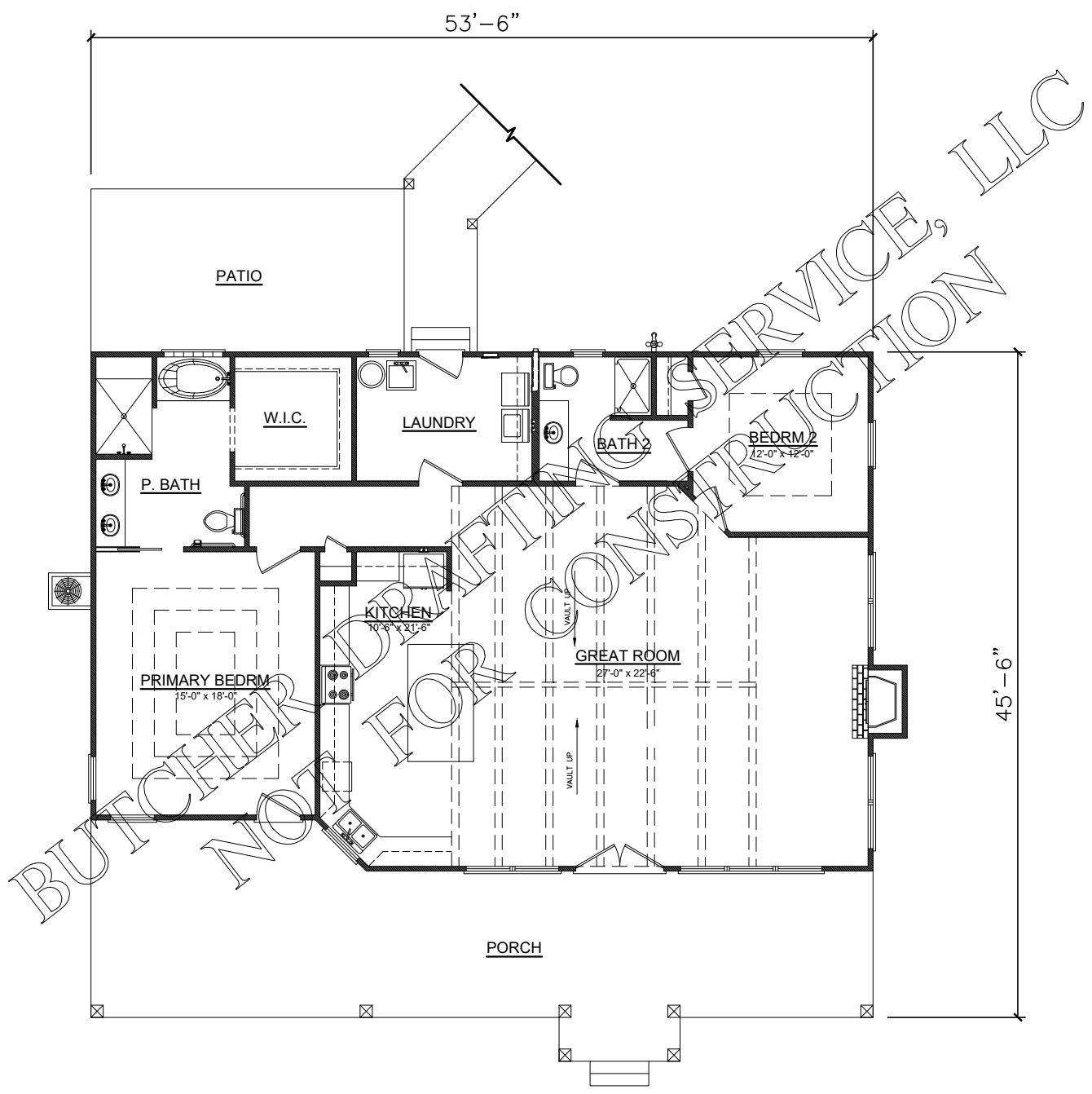

BUTCHER DRAFTING SERVICE, LLC