



PLAN # BDS 14-43



HOUSE PLAN SPECIFICATIONS				EXTRA DETAILS AND SPECIAL INFORMATION	
BEDROOMS:	3	FIRST FLOOR:	2,224	EXERCISE RM. SHELTER, REC. ROOM. 2 CAR GARAGE IN BASEMENT	
BATHS:	3.5	SECOND FLOOR:	N/A		
STORIES :	1/BSMT	BASEMENT:	1,680		
GARAGE :	4 car	TOTAL HEATED SQFT:	3,904		
FINISH:	VARIES	TOTAL UNDER ROOF	5,795		
FOUNDATION:	SLAB	OVERALL DIMENSIONS:			
WALL STRUCTURE:	2 X 4	WIDTH:	73'-3"		
HOUSE STYLE:	CAPE COD	DEPTH:	54'-2"		

* CHANGES TO WALL STRUCTURE, FOUNDATION TYPE, AND EXTERIOR ARE AVAILABLE AT AN ADDITIONAL COST

BUTCHER DRAFTING SERVICE, LLC



PLAN # BDS 14-43

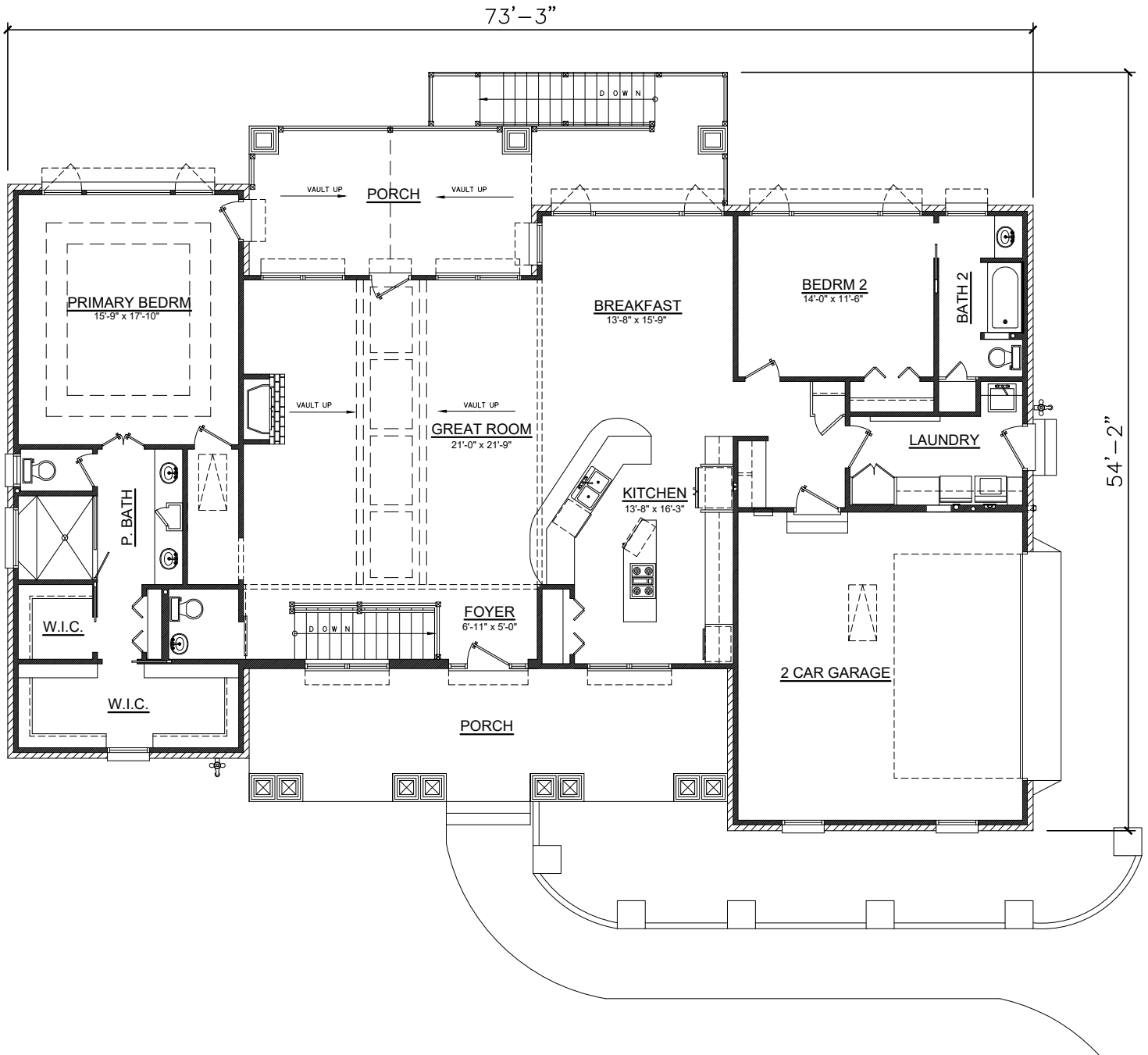

BUTCHER DRAFTING SERVICE, LLC



PLAN # BDS 14-43

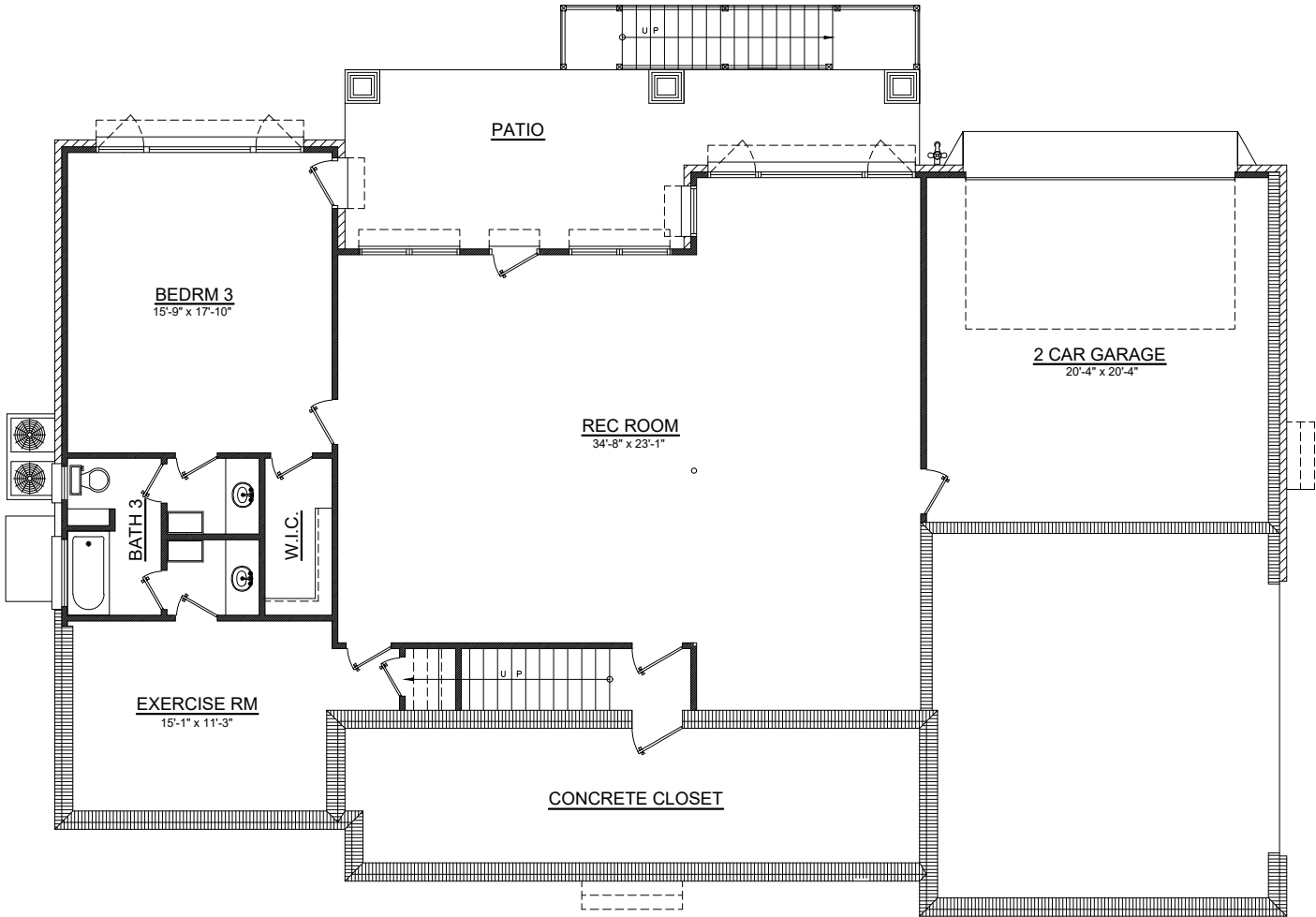

BUTCHER DRAFTING SERVICE, LLC