



PLAN # BDS 20-15



| HOUSE PLAN SPECIFICATIONS | | | | EXTRA DETAILS AND SPECIAL INFORMATION | |
|---------------------------|--------|---------------------|---------|---|--|
| BEDROOMS: | 3 | FIRST FLOOR: | 1,939 | ISOLATED PRIMARY SUITE, SCREENED IN PORCH, COVERED PORCH AND PATIO, DOWNSTAIRS PLAYROOM, UNHEATED STORAGE | |
| BATHS: | 2 | SECOND FLOOR: | N/A | | |
| STORIES : | 2 | BASEMENT: | 1,325 | | |
| GARAGE : | 2 car | TOTAL HEATED SQFT: | 3,264 | | |
| FINISH: | SIDING | TOTAL UNDER ROOF | 5,511 | | |
| FOUNDATION: | BSMT | OVERALL DIMENSIONS: | | | |
| WALL STRUCTURE: | 2 X 4 | WIDTH: | 49'-0" | | |
| HOUSE STYLE: | RANCH | DEPTH: | 66'-11" | | |

* CHANGES TO WALL STRUCTURE, FOUNDATION TYPE, AND EXTERIOR ARE AVAILABLE AT AN ADDITIONAL COST

BUTCHER DRAFTING SERVICE, LLC



PLAN # BDS 20-15

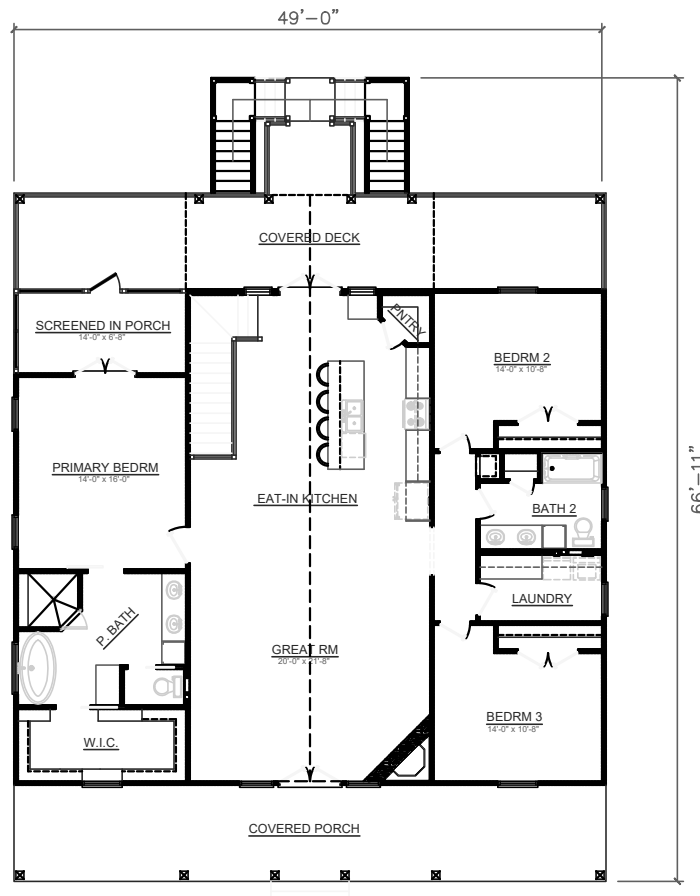

BUTCHER DRAFTING SERVICE, LLC

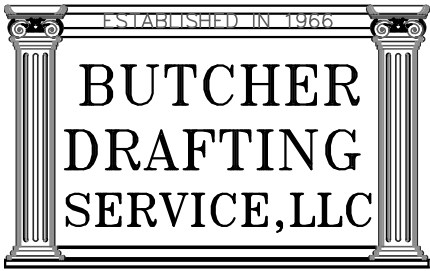

PLAN # BDS 20-15

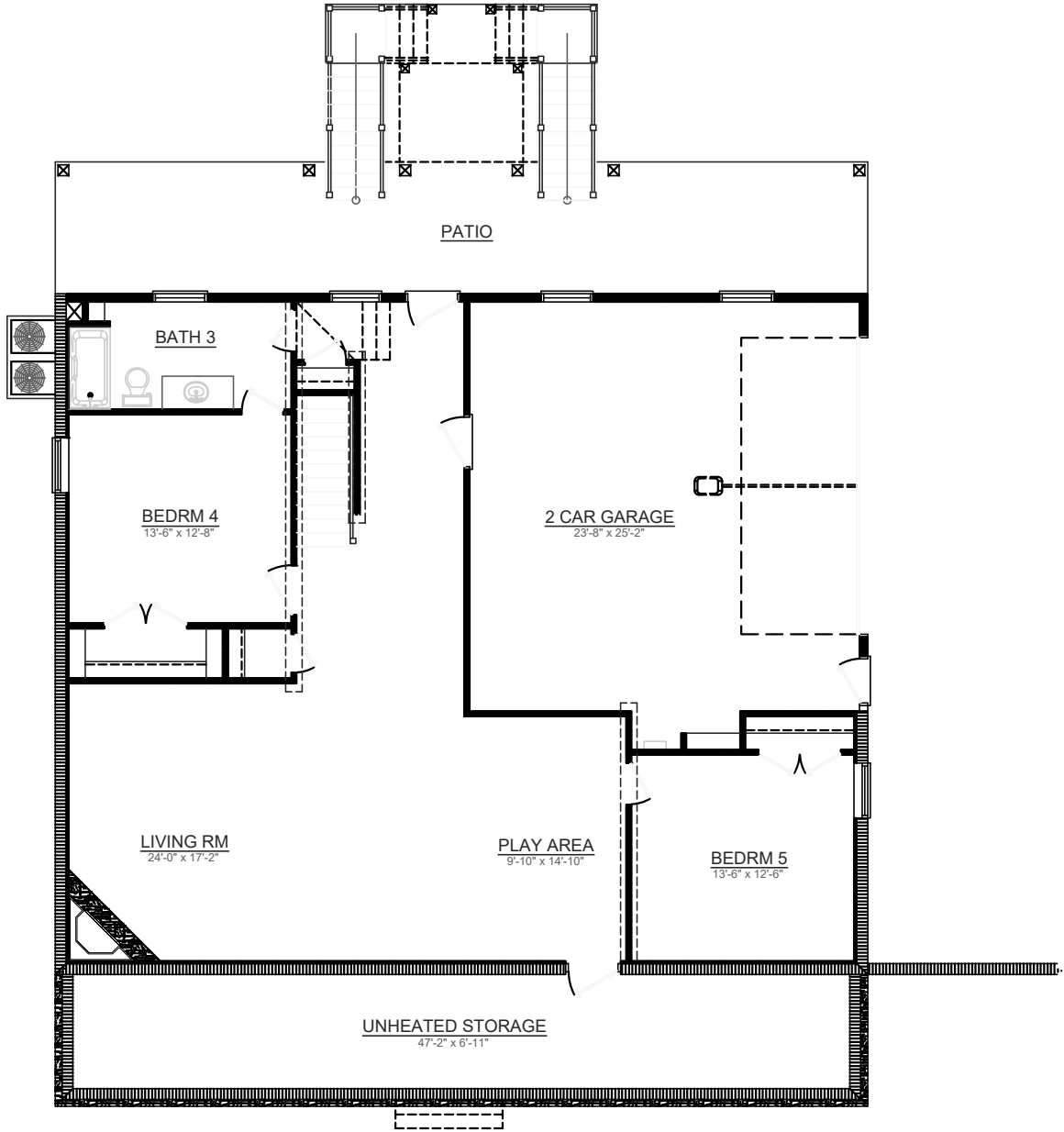

BUTCHER DRAFTING SERVICE, LLC