



PLAN # BDS 20-18



HOUSE PLAN SPECIFICATIONS					EXTRA DETAILS AND SPECIAL INFORMATION	
BEDROOMS:	4	FIRST FLOOR:		3,387	THEATRE ROOM, HOME GYM, ELEVATOR, TRAY CEILINGS .	
BATHS:	4.5	SECOND FLOOR:		964		
STORIES :	3	BASEMENT:		2,227		
GARAGE :	3 car	TOTAL HEATED SQFT:		6,578		
FINISH:	BRICK	TOTAL UNDER ROOF		8,154		
FOUNDATION:	BSMT	OVERALL DIMENSIONS:				
WALL STRUCTURE:	2 X 4		WIDTH:	96'-0"		
HOUSE STYLE:	CUSTOM		DEPTH:	89'-9"		

* CHANGES TO WALL STRUCTURE, FOUNDATION TYPE, AND EXTERIOR ARE AVAILABLE AT AN ADDITIONAL COST

BUTCHER DRAFTING SERVICE, LLC



PLAN # BDS 20-18

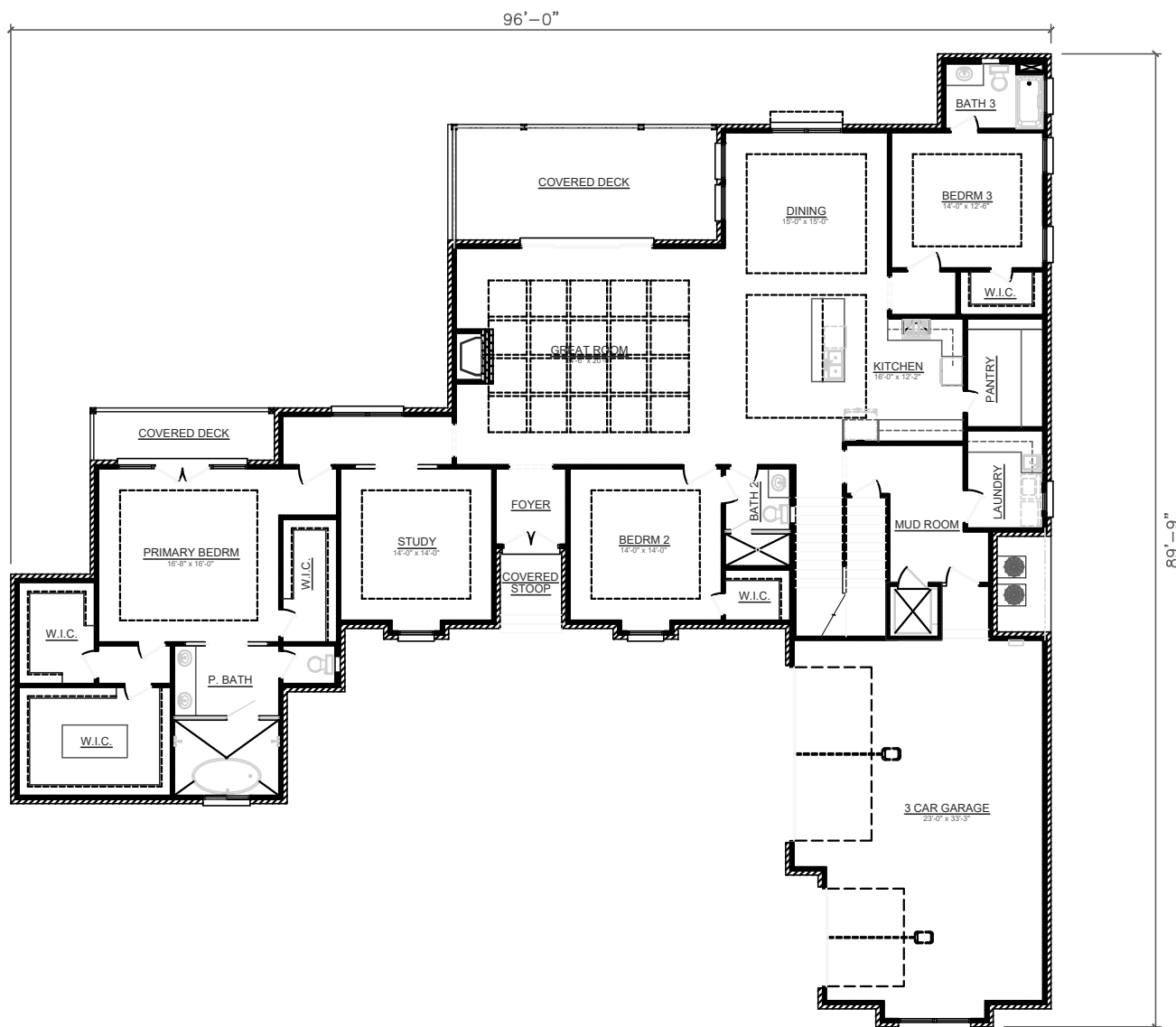

BUTCHER DRAFTING SERVICE, LLC

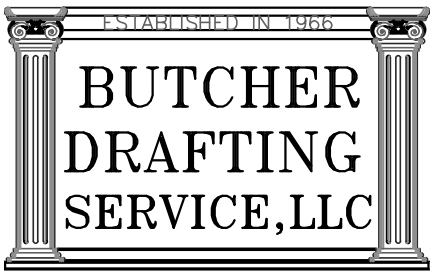

PLAN # BDS 20-18

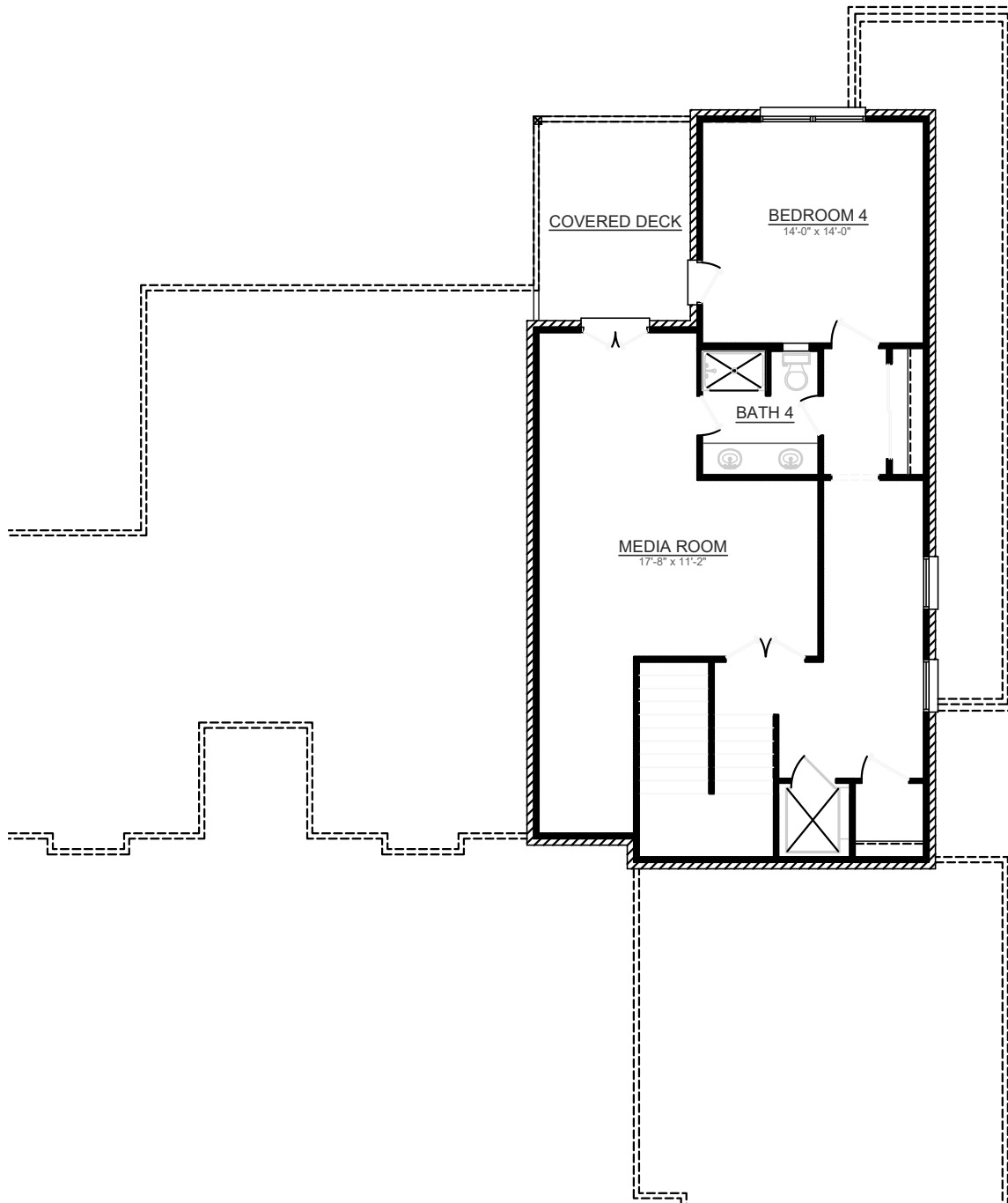

BUTCHER DRAFTING SERVICE, LLC



PLAN # BDS 20-18



BUTCHER DRAFTING SERVICE, LLC