



PLAN # BDS 20-22



HOUSE PLAN SPECIFICATIONS				EXTRA DETAILS AND SPECIAL INFORMATION	
BEDROOMS:	3	FIRST FLOOR:	1,844	OPEN CONCEPT, ISOLATED PRIMARY SUITE, LARGE PANTRY	
BATHS:	2	SECOND FLOOR:	N/A		
STORIES :	1	BASEMENT:	N/A		
GARAGE :	2 car	TOTAL HEATED SQFT:	1,844		
FINISH:	VARIES	TOTAL UNDER ROOF	2,897		
FOUNDATION:	CRAWL	OVERALL DIMENSIONS:			
WALL STRUCTURE:	2 X 4	WIDTH:	57'-10"		
HOUSE STYLE:	FRENCH COUNTRY	DEPTH:	81'-10"		

* CHANGES TO WALL STRUCTURE, FOUNDATION TYPE, AND EXTERIOR ARE AVAILABLE AT AN ADDITIONAL COST

BUTCHER DRAFTING SERVICE, LLC



PLAN # BDS 20-22

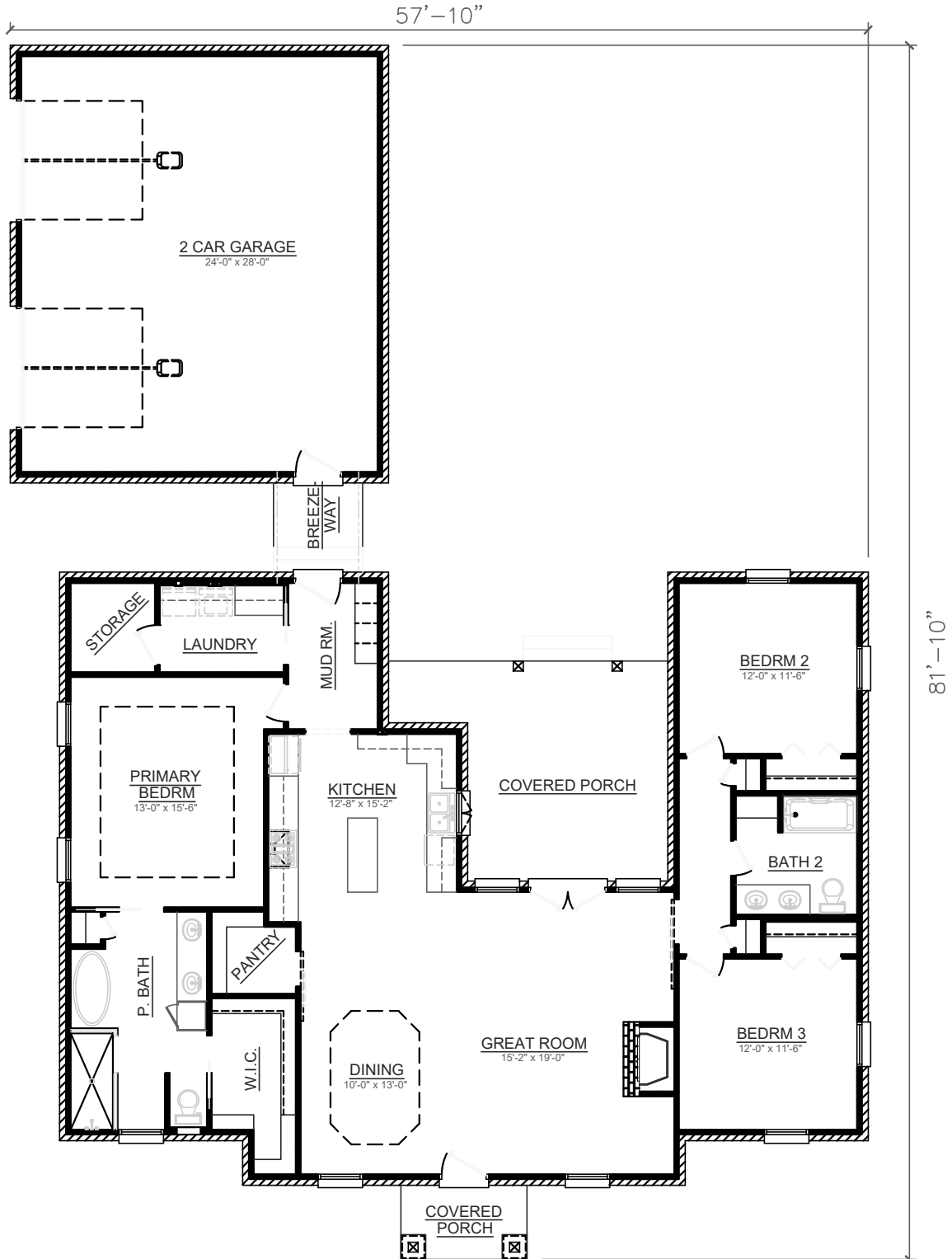

BUTCHER DRAFTING SERVICE, LLC