



PLAN # BDS 20-52



HOUSE PLAN SPECIFICATIONS				EXTRA DETAILS AND SPECIAL INFORMATION	
BEDROOMS:	3	FIRST FLOOR:	2,214	ISOLATED PRIMARY SUITE, HIS AND HERS CLOSETS , 3 CAR REAR SIDE ENTRY GARAGE, SCREENED-IN PORCH, BONUS RM	
BATHS:	2	SECOND FLOOR:	669		
STORIES :	1	BASEMENT:	N/A		
GARAGE :	3 car	TOTAL HEATED SQFT:	2,883		
FINISH:	VARIES	TOTAL UNDER ROOF	4,514		
FOUNDATION:	CRAWL	OVERALL DIMENSIONS:			
WALL STRUCTURE:	2 X 4	WIDTH:	63'-1"		
HOUSE STYLE:	CRAFTSMAN	DEPTH:	94'-5"		

* CHANGES TO WALL STRUCTURE, FOUNDATION TYPE, AND EXTERIOR ARE AVAILABLE AT AN ADDITIONAL COST

BUTCHER DRAFTING SERVICE, LLC

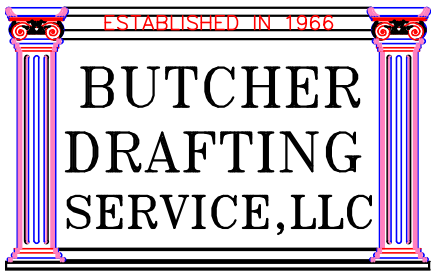

PLAN # BDS 20-52

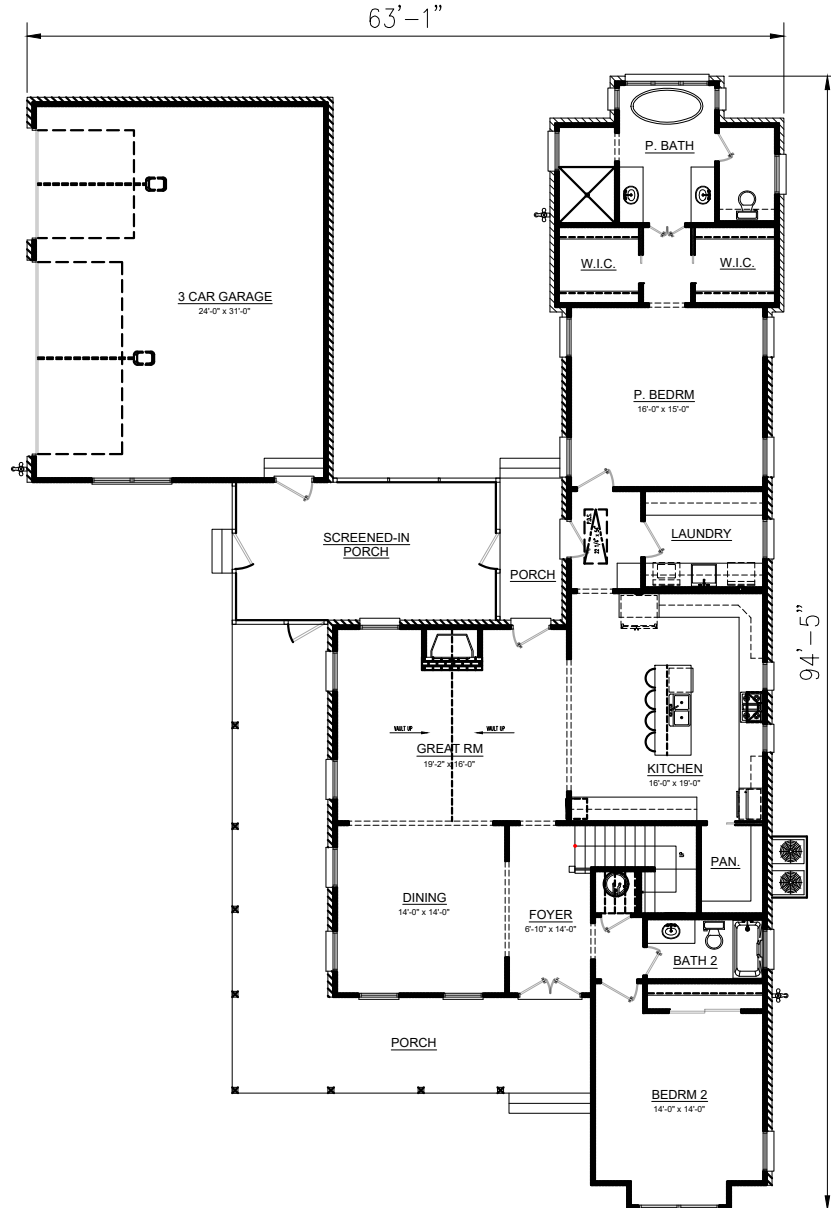

BUTCHER DRAFTING SERVICE, LLC

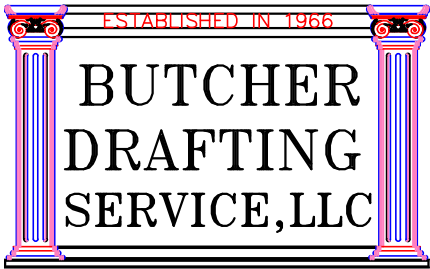

PLAN # BDS 20-52

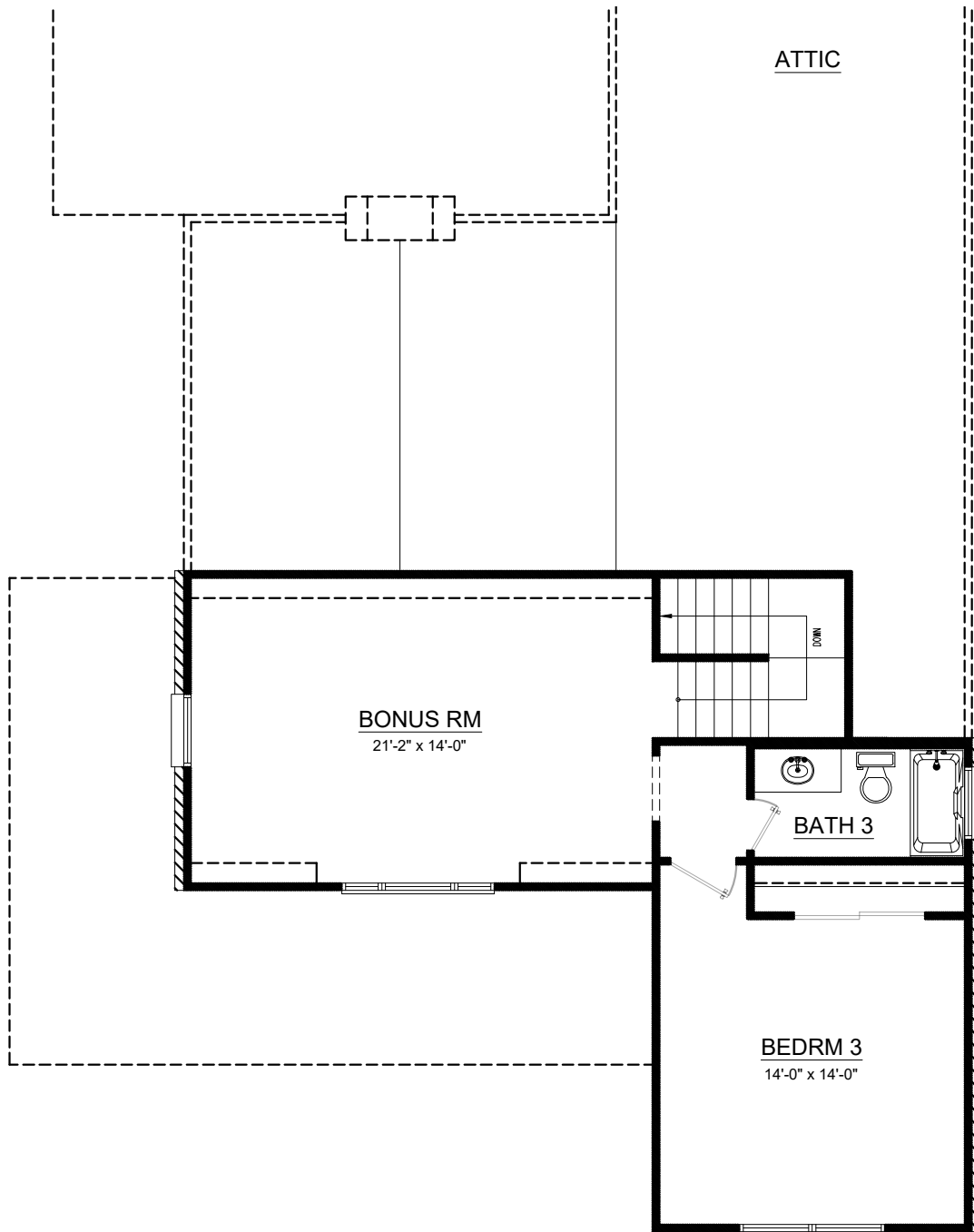

BUTCHER DRAFTING SERVICE, LLC