



PLAN # BDS 20-71



HOUSE PLAN SPECIFICATIONS				EXTRA DETAILS AND SPECIAL INFORMATION
BEDROOMS:	2	FIRST FLOOR:	1,198	SHOTGUN STYLE, SMALL LOT COMPATIBLE
BATHS:	2	SECOND FLOOR:	N/A	
STORIES :	1	BASEMENT:	N/A	
GARAGE :	N/A	TOTAL HEATED SQFT:	1,198	
FINISH:	VARIES	TOTAL UNDER ROOF	1,434	
FOUNDATION:	CRAWL	OVERALL DIMENSIONS:		
WALL STRUCTURE:	2 X 4	WIDTH:	27'-0"	
HOUSE STYLE:	TRADITIONAL	DEPTH:	57'-10"	

* CHANGES TO WALL STRUCTURE, FOUNDATION TYPE, AND EXTERIOR ARE AVAILABLE AT AN ADDITIONAL COST

BUTCHER DRAFTING SERVICE, LLC



PLAN # BDS 20-71

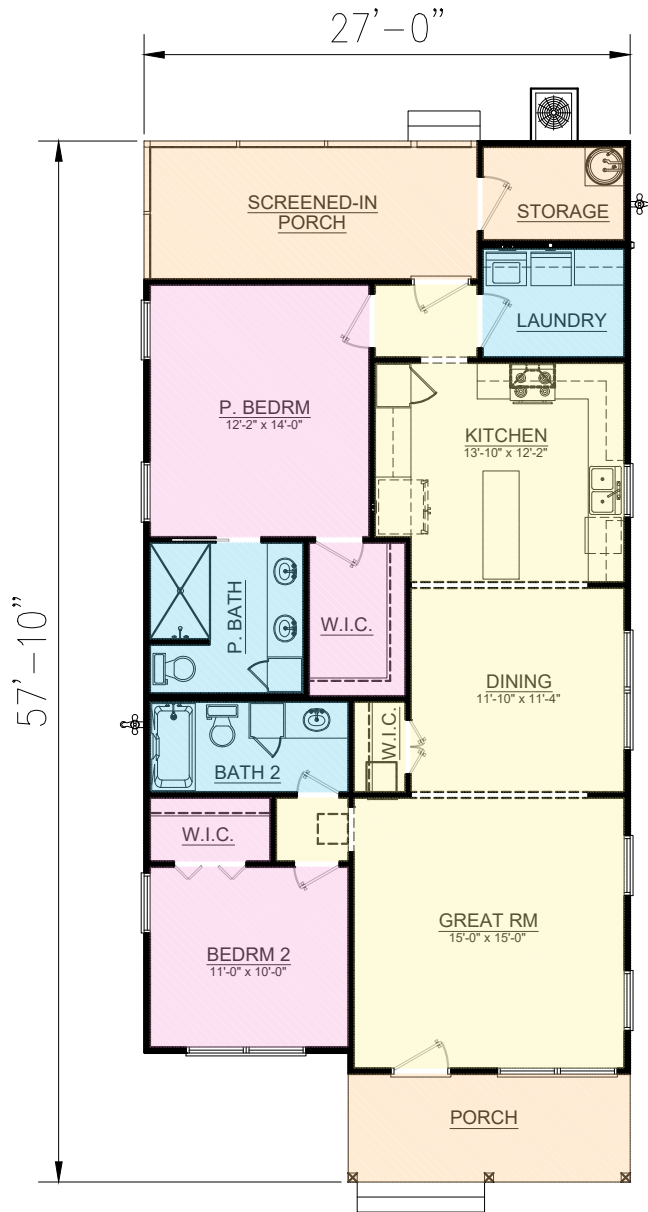

BUTCHER DRAFTING SERVICE, LLC