



PLAN # BDS 20-73



HOUSE PLAN SPECIFICATIONS				EXTRA DETAILS AND SPECIAL INFORMATION	
BEDROOMS:	3	FIRST FLOOR:	2,257	2- PRIMARY SUITES, HIDDEN READING RM , 2 CAR FRONT SIDE ENTRY GARAGE.	
BATHS:	3.5	SECOND FLOOR:	N/A		
STORIES :	1	BASEMENT:	N/A		
GARAGE :	2 car	TOTAL HEATED SQFT:	2,257		
FINISH:	BRICK	TOTAL UNDER ROOF	2,881		
FOUNDATION:	CRAWL	OVERALL DIMENSIONS:			
WALL STRUCTURE:	2 X 4	WIDTH:	69'-1"		
HOUSE STYLE:	CRAFTSMAN	DEPTH:	53'-10"		

* CHANGES TO WALL STRUCTURE, FOUNDATION TYPE, AND EXTERIOR ARE AVAILABLE AT AN ADDITIONAL COST

BUTCHER DRAFTING SERVICE, LLC

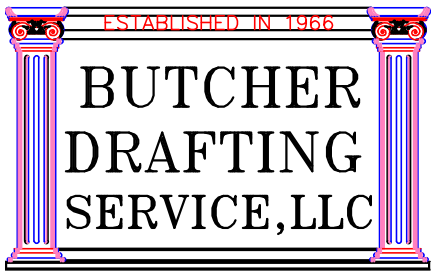

PLAN # BDS 20-73

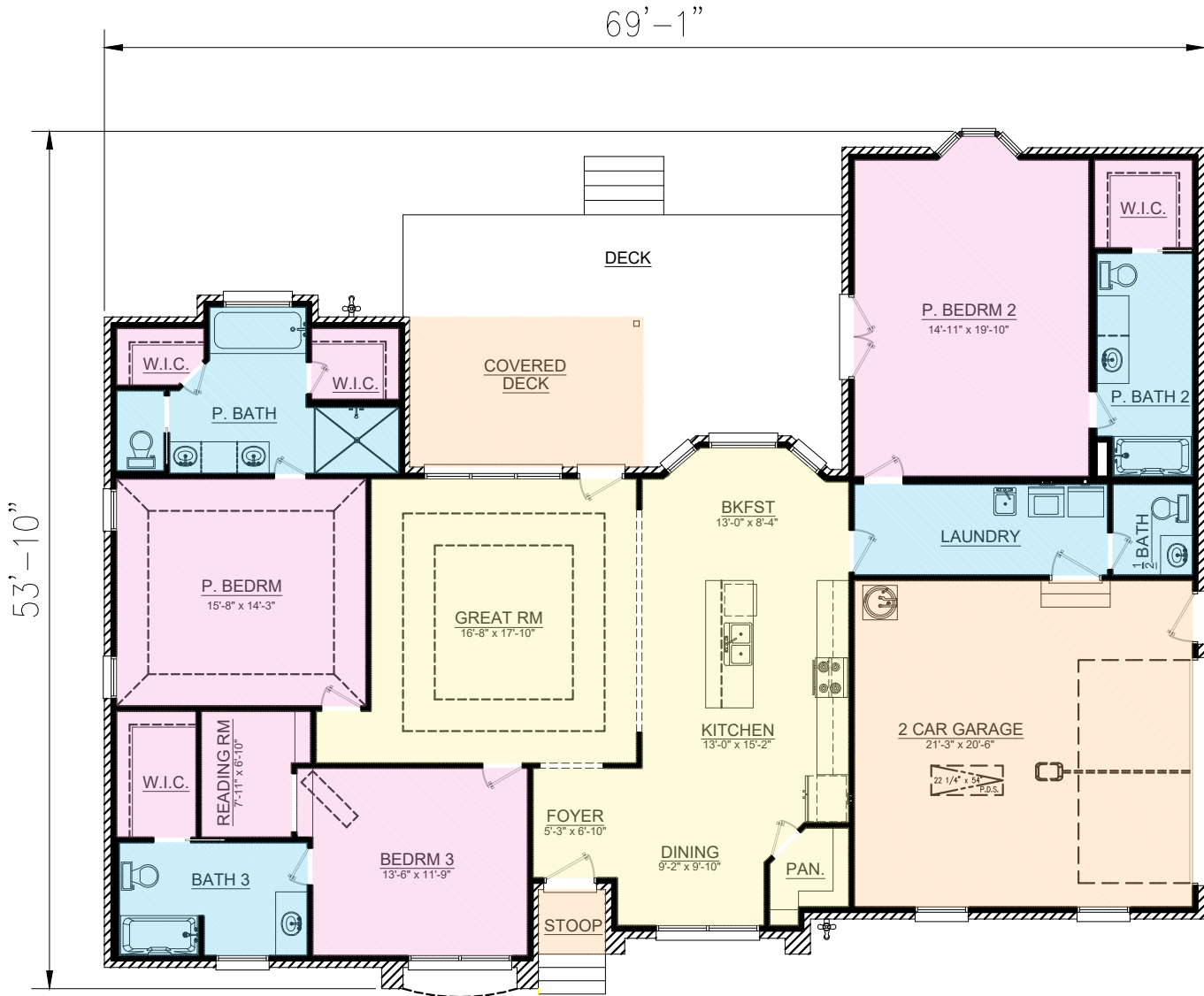

BUTCHER DRAFTING SERVICE, LLC