

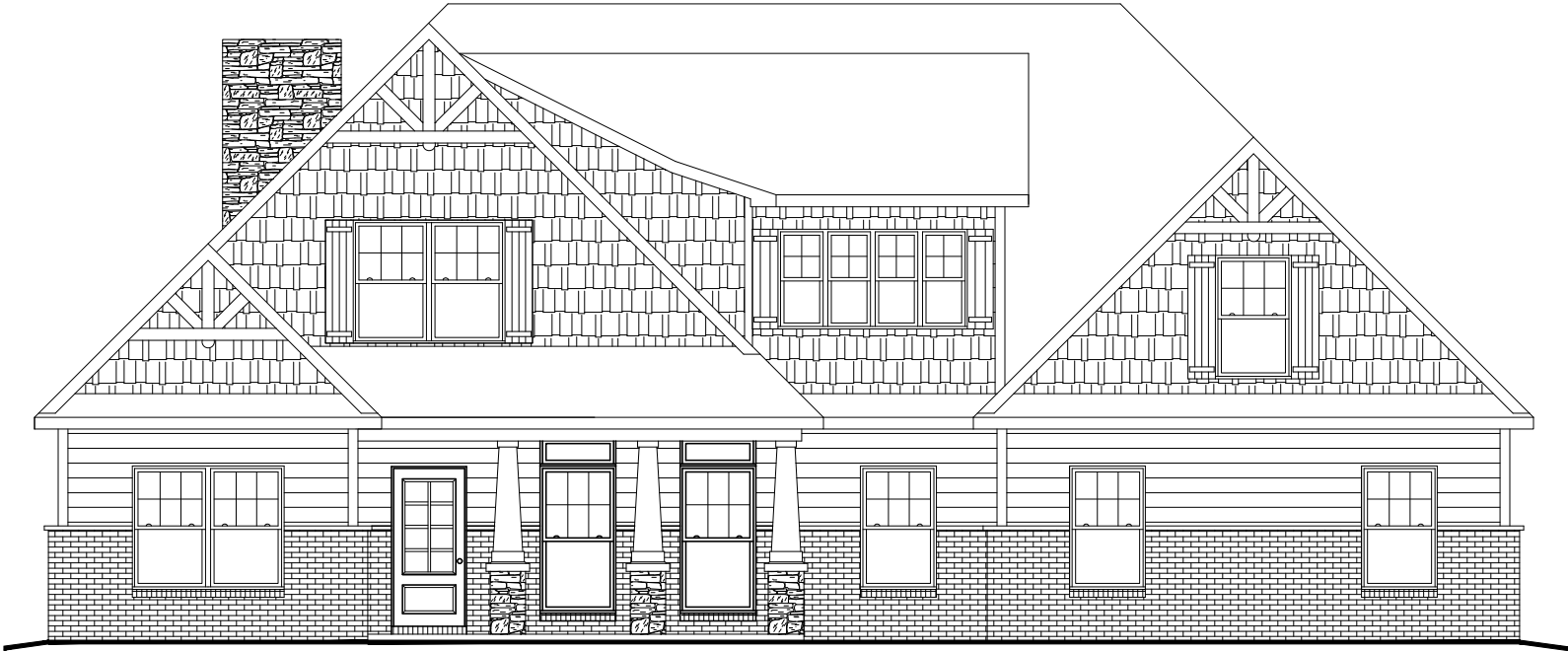

PLAN # BDS 20-94



HOUSE PLAN SPECIFICATIONS				EXTRA DETAILS AND SPECIAL INFORMATION	
BEDROOMS:	4	FIRST FLOOR:	2,120	ISOLATED PRIMARY SUITE, HIS AND HERS CLOSETS , SCREENED-IN PATIO, LOFT, 2 CAR FRONT SIDE ENTRY GARAGE.	
BATHS:	3	SECOND FLOOR:	738		
STORIES :	2	BASEMENT:	N/A		
GARAGE :	2 car	TOTAL HEATED SQFT:	2,858		
FINISH:	VARIES	TOTAL UNDER ROOF	3,925		
FOUNDATION:	SLAB	OVERALL DIMENSIONS:			
WALL STRUCTURE:	2 X 4	WIDTH:	62'-2"		
HOUSE STYLE:	CRAFTSMAN	DEPTH:	67'-10"		

* CHANGES TO WALL STRUCTURE, FOUNDATION TYPE, AND EXTERIOR ARE AVAILABLE AT AN ADDITIONAL COST

BUTCHER DRAFTING SERVICE, LLC

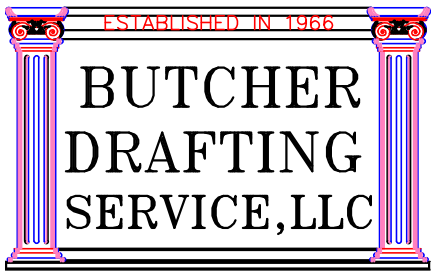

PLAN # BDS 20-94



BUTCHER DRAFTING SERVICE, LLC



PLAN # BDS 20-94

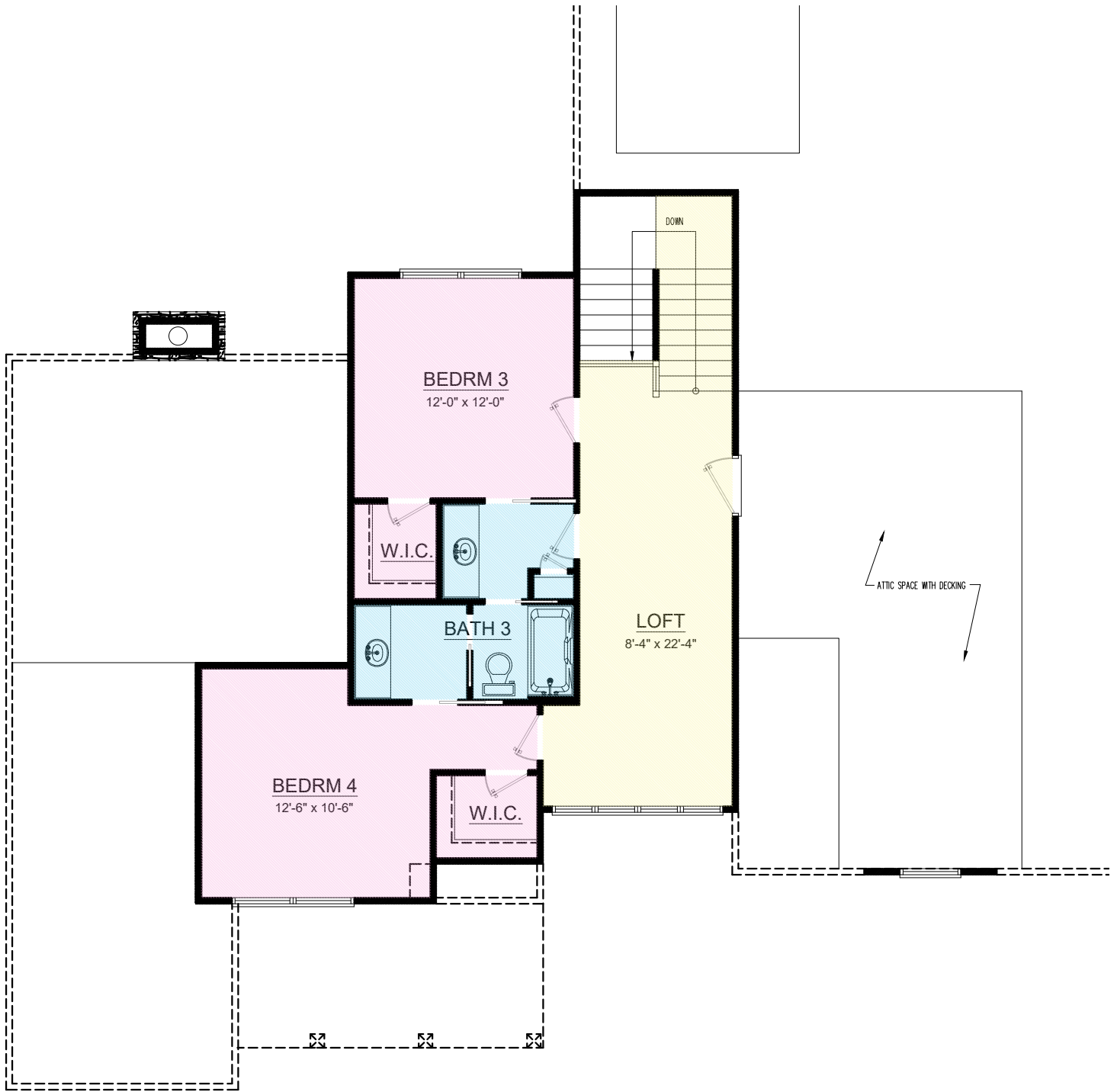

BUTCHER DRAFTING SERVICE, LLC