



PLAN # BDS 20-171



HOUSE PLAN SPECIFICATIONS				EXTRA DETAILS AND SPECIAL INFORMATION	
BEDROOMS:	3	FIRST FLOOR:	2,592	ISOLATED PRIMARY BEDRM, HIS AND HER W.I.C., SUNROOM, 3 CAR FRONT SIDE ENTRY	
BATHS:	3.5	SECOND FLOOR:	N/A		
STORIES :	1	BASEMENT:	N/A		
GARAGE :	3 car	TOTAL HEATED SQFT:	2,592		
FINISH:	VARIES	TOTAL UNDER ROOF	4,102		
FOUNDATION:	CRAWL	OVERALL DIMENSIONS:			
WALL STRUCTURE:	2 X 4	WIDTH:	70'-8"		
HOUSE STYLE:	MODERN FARMHOUSE	DEPTH:	68'-9"		

* CHANGES TO WALL STRUCTURE, FOUNDATION TYPE, AND EXTERIOR ARE AVAILABLE AT AN ADDITIONAL COST

BUTCHER DRAFTING SERVICE, LLC



PLAN # BDS 20-171

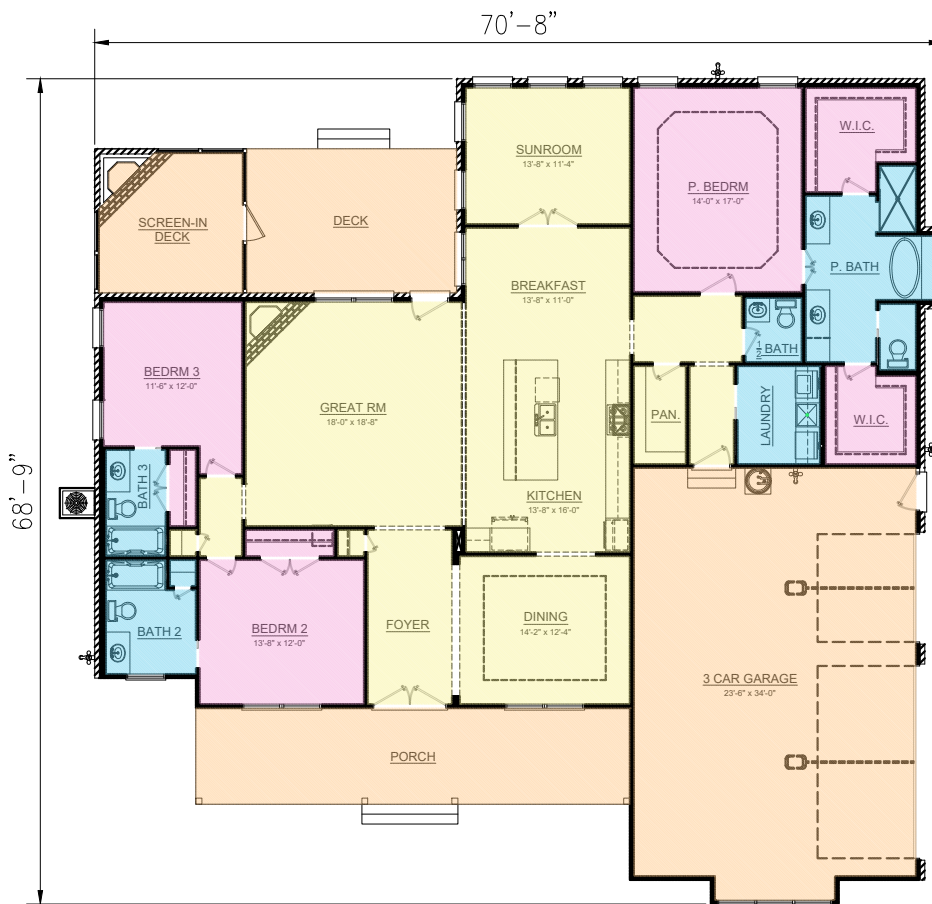

BUTCHER DRAFTING SERVICE, LLC