



# PLAN # BDS 20-175



HOUSE PLAN SPECIFICATIONS				EXTRA DETAILS AND SPECIAL INFORMATION	
BEDROOMS:	3	FIRST FLOOR:	2,301	ALL LIVING ON 2ND FLOOR, FULL ICF GORUND LEVEL BASEMENT, OFFICE, UNHEATED 2 CAR SIDE ENTRY ON GROUND FLOOR " COULD BE LAKE/ BEACH / GARAGE LIVING WITH APT UPSTAIRS.	
BATHS:	2.5	SECOND FLOOR:	N/A		
STORIES :	2	BASEMENT:	2,301		
GARAGE :	2 car	TOTAL HEATED SQFT:	2,301		
FINISH:	BRICK	TOTAL UNDER ROOF	8,946		
FOUNDATION:	SLAB	OVERALL DIMENSIONS:			
WALL STRUCTURE:	2 X 4	WIDTH:	71'-0"		
HOUSE STYLE:	LAKE/ BEACH HOUSE	DEPTH:	63'-0"		

\* CHANGES TO WALL STRUCTURE, FOUNDATION TYPE, AND EXTERIOR ARE AVAILABLE AT AN ADDITIONAL COST

## BUTCHER DRAFTING SERVICE, LLC



# PLAN # BDS 20-175



BUTCHER DRAFTING SERVICE, LLC

# PLAN # BDS 20-175

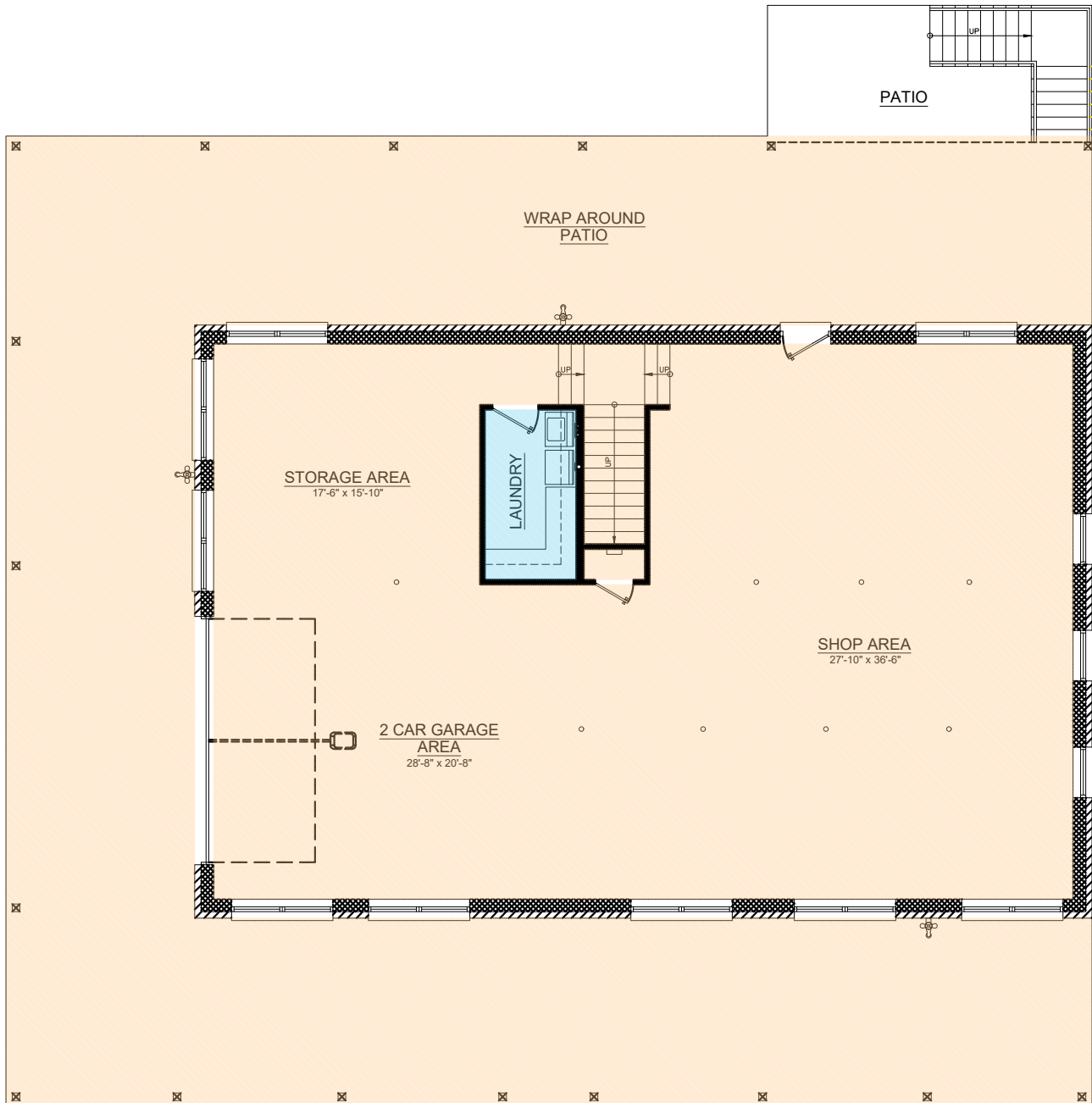

**BUTCHER DRAFTING SERVICE, LLC**