

PLAN # BDS 20-177



| HOUSE PLAN SPECIFICATIONS | | | | EXTRA DETAILS AND SPECIAL INFORMATION | |
|---------------------------|-----------|---------------------|---------|--|--|
| BEDROOMS: | 5 | FIRST FLOOR: | 2,202 | GAME ROOM/ BEDRM 6, HUGE PANTRY, SHELTER | |
| BATHS: | 3 | SECOND FLOOR: | 976 | | |
| STORIES : | 2 | BASEMENT: | N/A | | |
| GARAGE : | N/A | TOTAL HEATED SQFT: | 3,178 | | |
| FINISH: | BRICK | TOTAL UNDER ROOF | 4,063 | | |
| FOUNDATION: | CRAWL | OVERALL DIMENSIONS: | | | |
| WALL STRUCTURE: | 2 X 4 | WIDTH: | 73'-1" | | |
| HOUSE STYLE: | CRAFTSMAN | DEPTH: | 52'-10" | | |

* CHANGES TO WALL STRUCTURE, FOUNDATION TYPE, AND EXTERIOR ARE AVAILABLE AT AN ADDITIONAL COST

BUTCHER DRAFTING SERVICE, LLC



PLAN # BDS 20-177

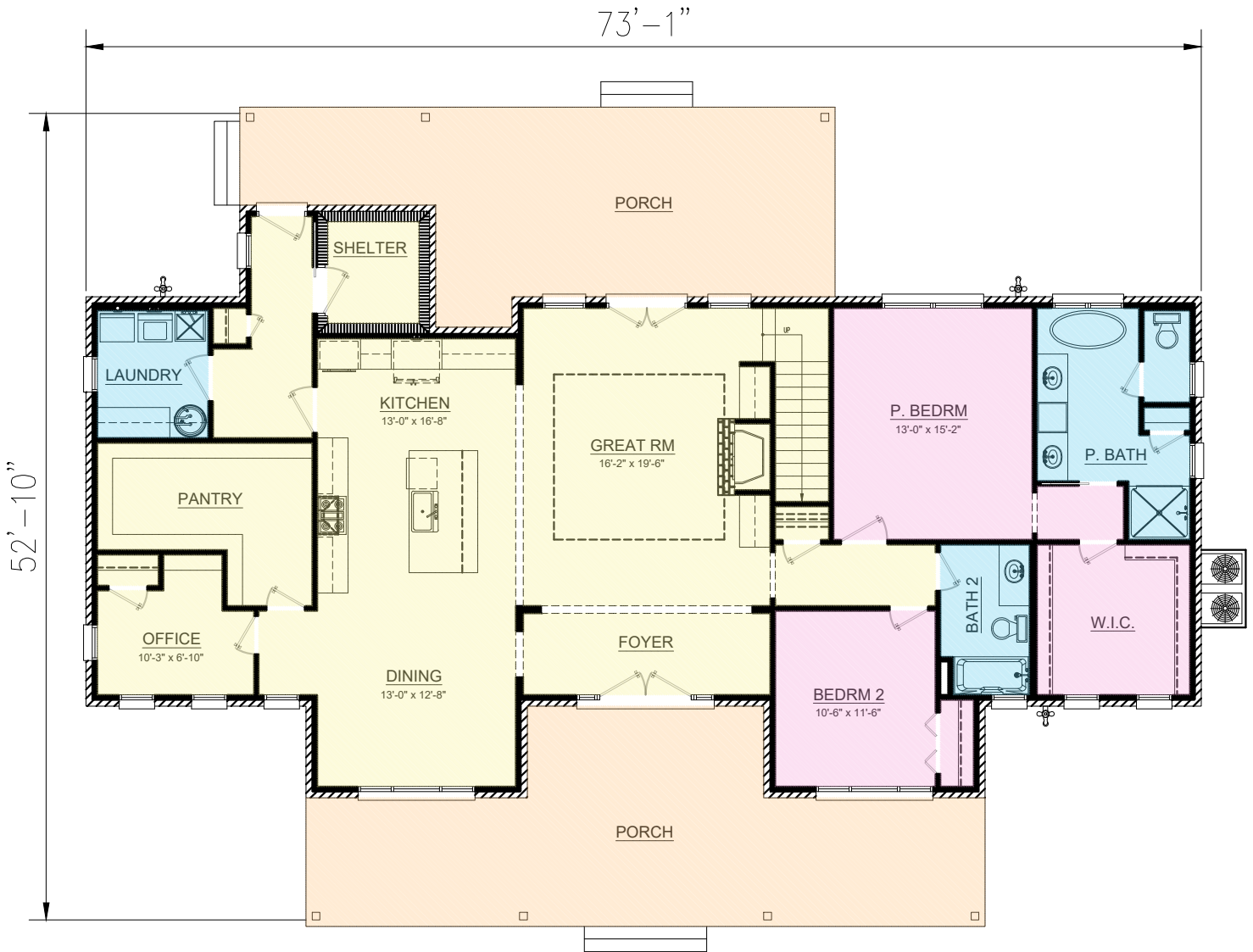

BUTCHER DRAFTING SERVICE, LLC



PLAN # BDS 20-177



BUTCHER DRAFTING SERVICE, LLC