

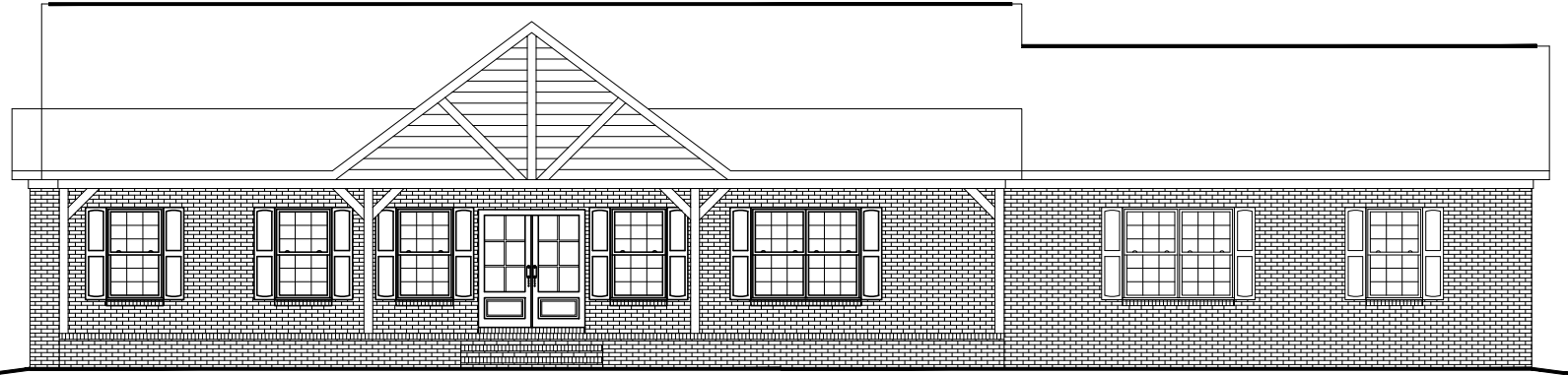

PLAN # BDS 20-182



HOUSE PLAN SPECIFICATIONS				EXTRA DETAILS AND SPECIAL INFORMATION	
BEDROOMS:	3	FIRST FLOOR:	2,379	OPEN LIVING CONCEPT, SHELTER/ PANTRY, ISOLATED PRIMARY BEDRM, 2 CAR REAR SIDE ENTRY OR REAR ENTRY CAPORT	
BATHS:	3.5	SECOND FLOOR:	N/A		
STORIES :	1	BASEMENT:	N/A		
CARPORT	2 car	TOTAL HEATED SQFT:	2,379		
FINISH:	VARIES	TOTAL UNDER ROOF	3,672		
FOUNDATION:	CRAWL	OVERALL DIMENSIONS:			
WALL STRUCTURE:	2 X 6	WIDTH:	84'-8"		
HOUSE STYLE:	AMERICAN CRAFTSMAN	DEPTH:	57'-2"		

* CHANGES TO WALL STRUCTURE, FOUNDATION TYPE, AND EXTERIOR ARE AVAILABLE AT AN ADDITIONAL COST

BUTCHER DRAFTING SERVICE, LLC



PLAN # BDS 20-182

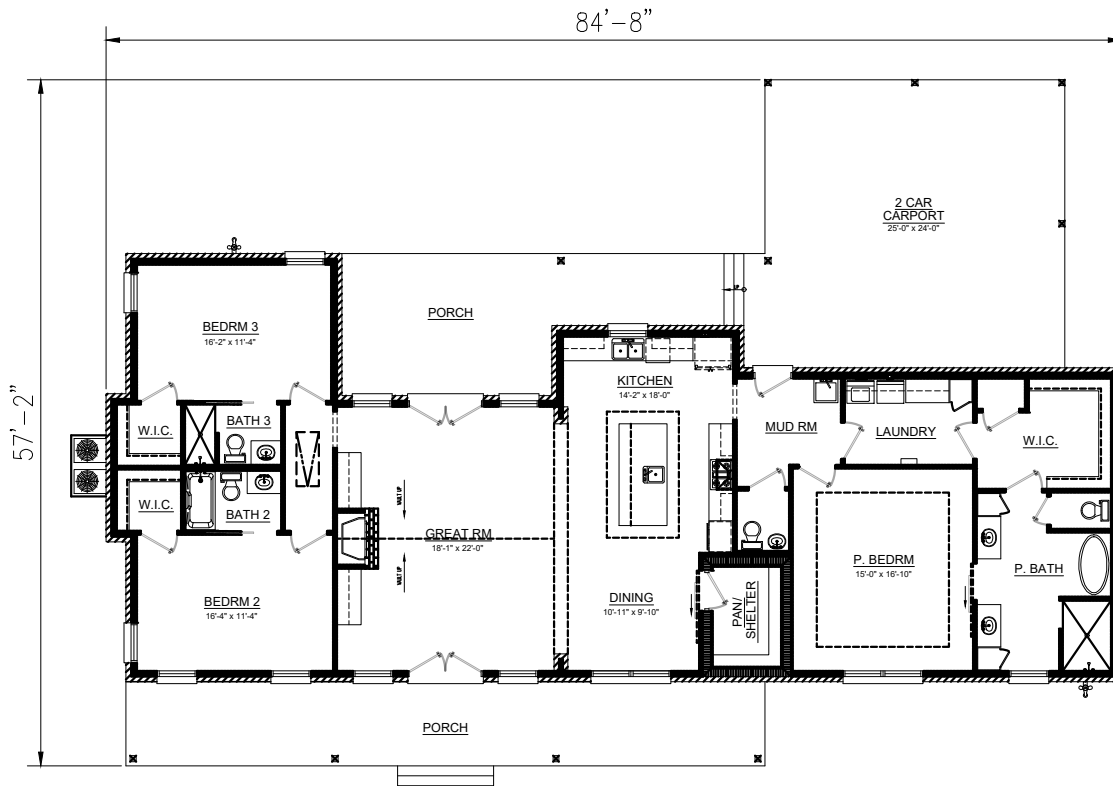

BUTCHER DRAFTING SERVICE, LLC