

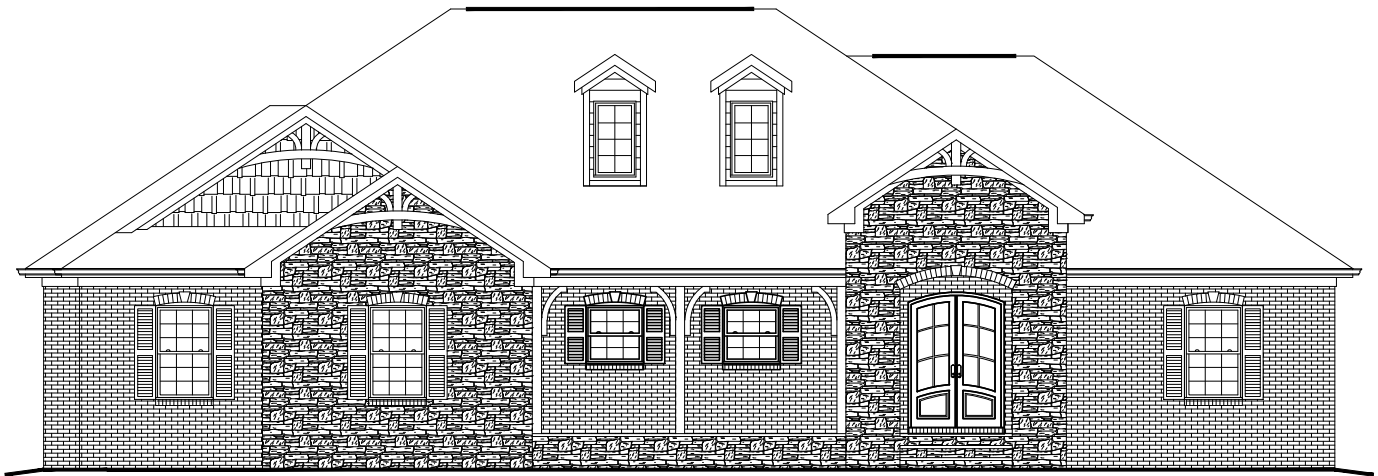

# PLAN # BDS 20-189



HOUSE PLAN SPECIFICATIONS				EXTRA DETAILS AND SPECIAL INFORMATION	
BEDROOMS:	3	FIRST FLOOR:	2,769	ISOLATED PRIMARY BEDROOM, SUNROOM, 3 CAR FRONT SIDE ENTRY GARAGE	
BATHS:	3	SECOND FLOOR:	N/A		
STORIES :	1	BASEMENT:	N/A		
GARAGE :	3 car	TOTAL HEATED SQFT:	2,769		
FINISH:	VARIES	TOTAL UNDER ROOF	3,806		
FOUNDATION:	CRAWL	OVERALL DIMENSIONS:			
WALL STRUCTURE:	2 X 4	WIDTH:	66'-4"		
HOUSE STYLE:	CRAFTSMAN	DEPTH:	49'-0"		

\* CHANGES TO WALL STRUCTURE, FOUNDATION TYPE, AND EXTERIOR ARE AVAILABLE AT AN ADDITIONAL COST

## BUTCHER DRAFTING SERVICE, LLC



# PLAN # BDS 20-189

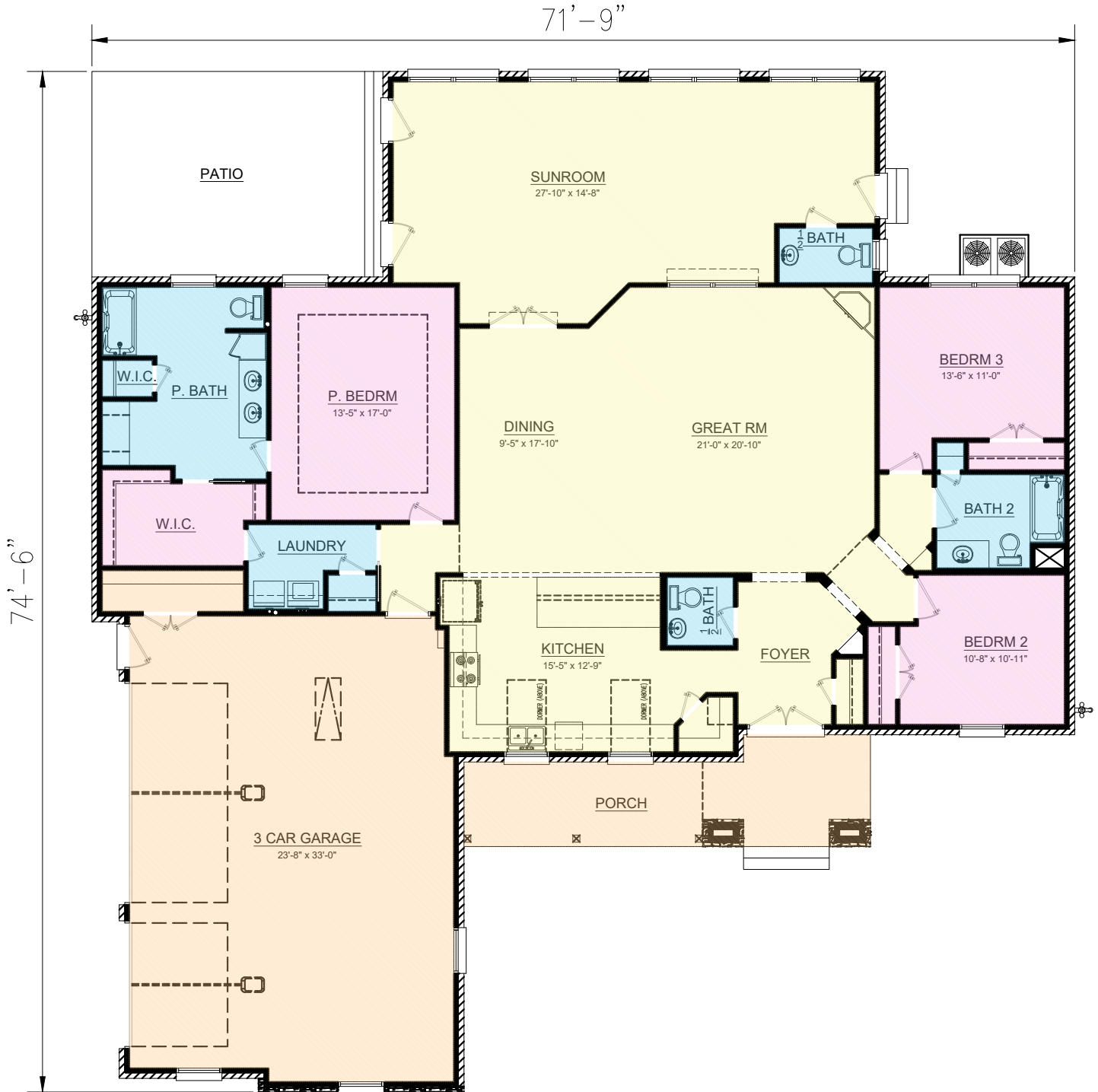

BUTCHER DRAFTING SERVICE, LLC