



# PLAN # BDS 20-194



HOUSE PLAN SPECIFICATIONS				EXTRA DETAILS AND SPECIAL INFORMATION	
BEDROOMS:	5	FIRST FLOOR:	1,942	OFFICE / COULD BE BEDRM 6, OPEN LIVING, GLASS FRONT, HUGE GAME/ REC AREA, 4 CAR REAR ENTRY GARAGE	
BATHS:	6	SECOND FLOOR:	2,071		
STORIES :	2	BASEMENT:	N/A		
GARAGE :	4 car	TOTAL HEATED SQFT:	4,013		
FINISH:	SIDING	TOTAL UNDER ROOF	5,210		
FOUNDATION:	NEEDS	OVERALL DIMENSIONS:			
WALL STRUCTURE:	2 X 6	WIDTH:	64'-3"		
HOUSE STYLE:	CABIN, LAKE HOUSE	DEPTH:	85'-4"		

\* CHANGES TO WALL STRUCTURE, FOUNDATION TYPE, AND EXTERIOR ARE AVAILABLE AT AN ADDITIONAL COST

## BUTCHER DRAFTING SERVICE, LLC



# PLAN # BDS 20-194

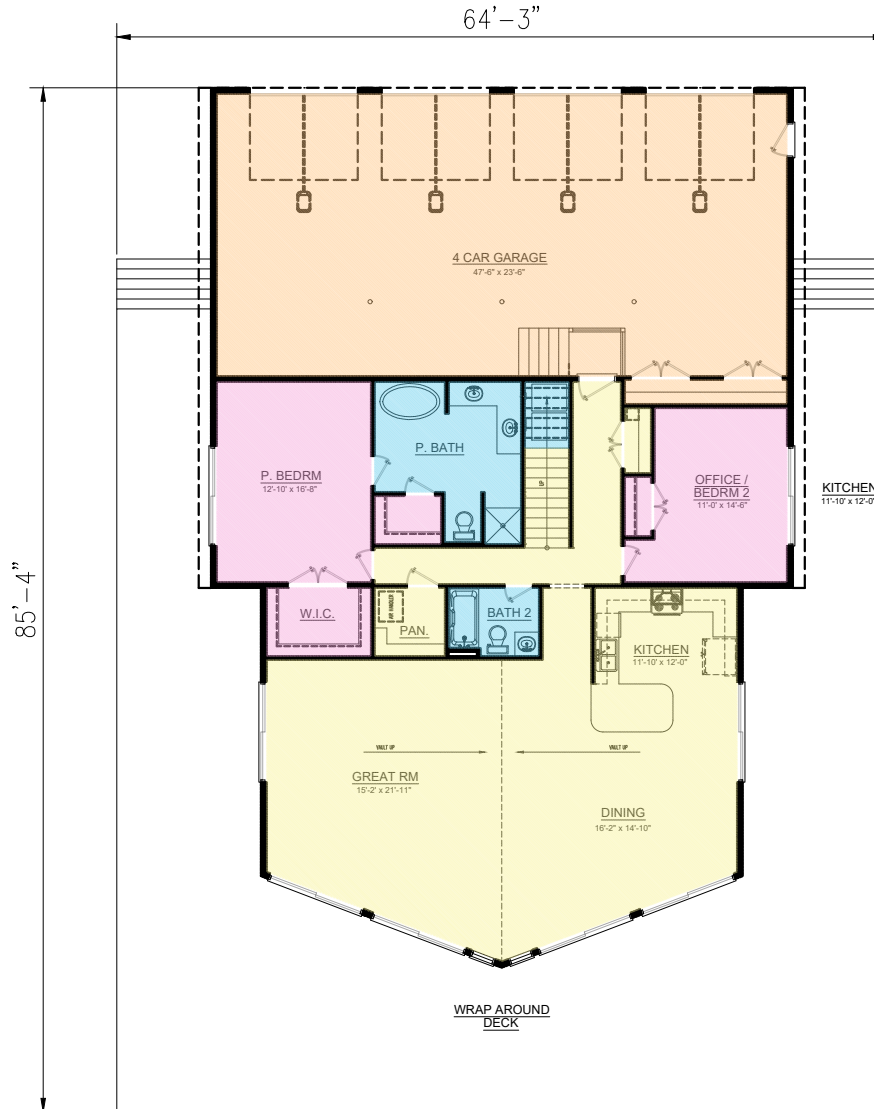

BUTCHER DRAFTING SERVICE, LLC



# PLAN # BDS 20-194

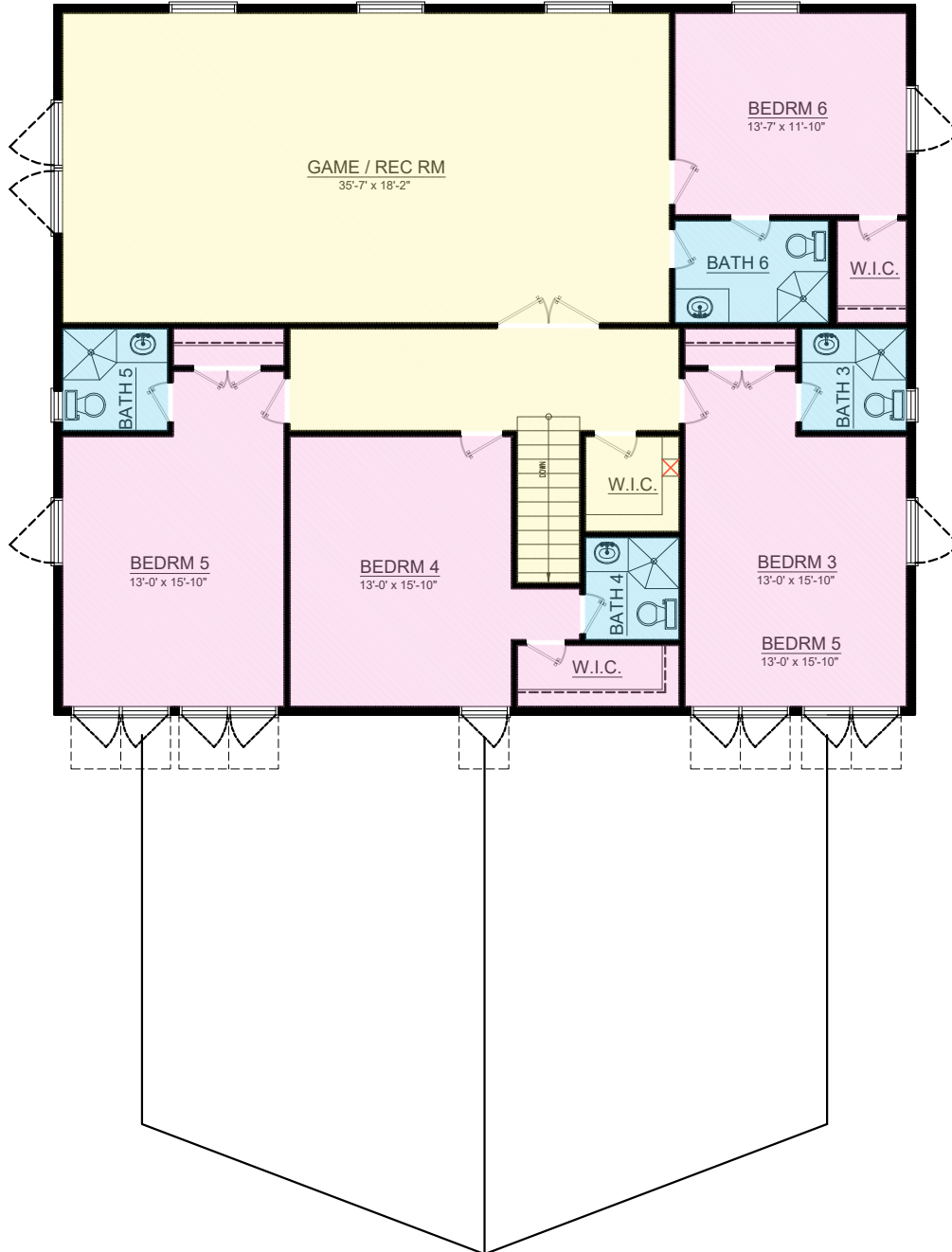

BUTCHER DRAFTING SERVICE, LLC