



PLAN # BDS 20-224



| HOUSE PLAN SPECIFICATIONS | | | | | EXTRA DETAILS AND SPECIAL INFORMATION |
|---------------------------|-----------|---------------------|--------|--------|--|
| BEDROOMS: | 4 | FIRST FLOOR: | | 2,811 | ISOLATED PRIMARY BEDRM, 2 CAR FRONT ENTRY GARAGE AND OPTION OF SIDE ENTRY, BEDRM 4 CAN ALSO BE A OFFICE, OPEN CONCEPT |
| BATHS: | 3 | SECOND FLOOR: | | N/A | |
| STORIES : | 1 | BASEMENT: | | N/A | |
| GARAGE : | 2 car | TOTAL HEATED SQFT: | | 2,811 | |
| FINISH: | BRICK | TOTAL UNDER ROOF | | 3,701 | |
| FOUNDATION: | SLAB | OVERALL DIMENSIONS: | | | |
| WALL STRUCTURE: | 2 X 4 | | WIDTH: | 66'-4" | |
| HOUSE STYLE: | CRAFTSMAN | | DEPTH: | 49'-0" | |

* CHANGES TO WALL STRUCTURE, FOUNDATION TYPE, AND EXTERIOR ARE AVAILABLE AT AN ADDITIONAL COST

BUTCHER DRAFTING SERVICE, LLC



PLAN # BDS 20-224

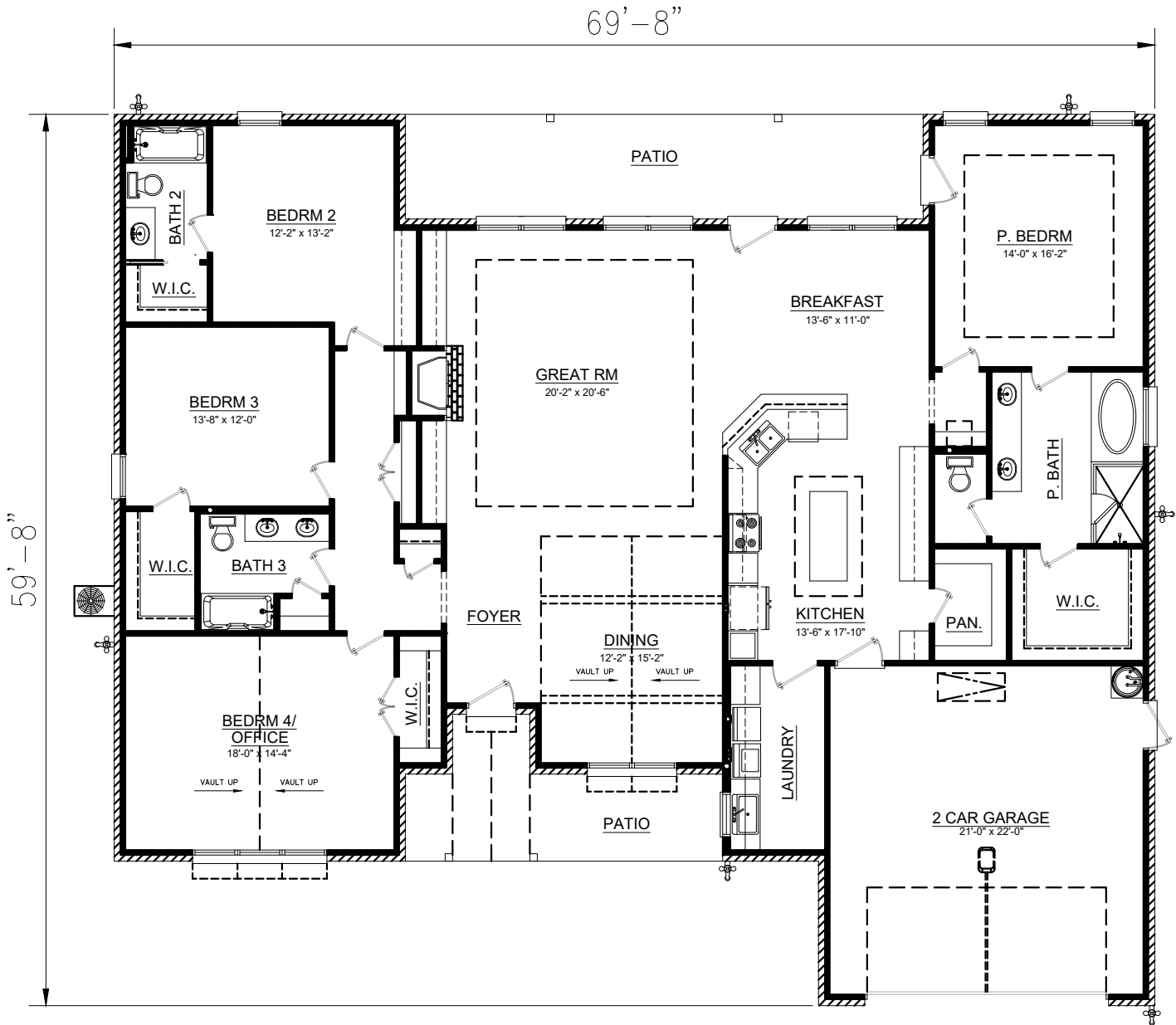

BUTCHER DRAFTING SERVICE, LLC