

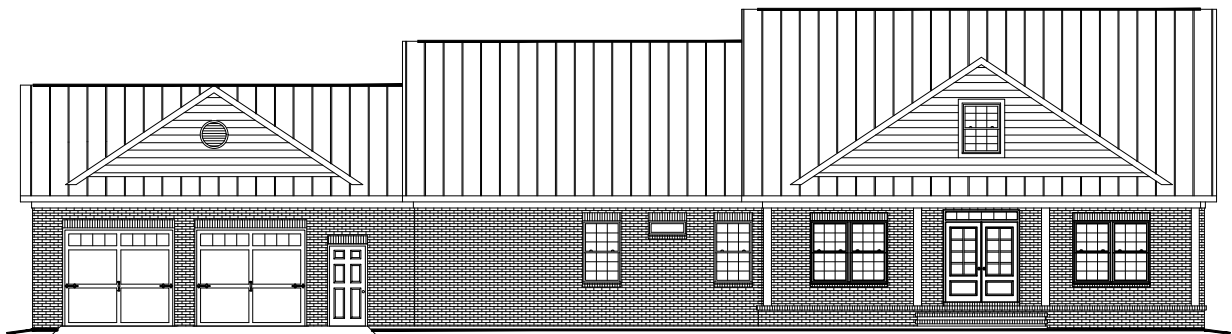

PLAN # BDS 20-242



HOUSE PLAN SPECIFICATIONS				EXTRA DETAILS AND SPECIAL INFORMATION	
BEDROOMS:	3	FIRST FLOOR:	2,531	ISOLATED PRIMARY BEDRM W/ HIS AND HER W.I.C., ADA COMPLIANT, WITH RAMP AT REAR, KEEPING RM, 2 CAR FRONT ENTRY GARAGE	
BATHS:	2	SECOND FLOOR:	N/A		
STORIES :	1	BASEMENT:	N/A		
GARAGE :	2 car	TOTAL HEATED SQFT:	2,531		
FINISH:	VARIES	TOTAL UNDER ROOF	4,185		
FOUNDATION:	CRAWL	OVERALL DIMENSIONS:			
WALL STRUCTURE:	2 X 4	WIDTH:	97'-8"		
HOUSE STYLE:	TRADITIONAL	DEPTH:	57'-8"		

* CHANGES TO WALL STRUCTURE, FOUNDATION TYPE, AND EXTERIOR ARE AVAILABLE AT AN ADDITIONAL COST

BUTCHER DRAFTING SERVICE, LLC



PLAN # BDS 20-242



BUTCHER DRAFTING SERVICE, LLC