

PLAN # BDS 20-246



HOUSE PLAN SPECIFICATIONS				EXTRA DETAILS AND SPECIAL INFORMATION	
BEDROOMS:	3	FIRST FLOOR:	2,407	ISOLATED PRIMARY BEDRM, OFFICE, BONUS RM, HUGE ATTIC SPACE CAN BE USED FOR FUTURE, 2 CAR FRONT SIDE ENTRY	
BATHS:	2.5	SECOND FLOOR:	305		
STORIES :	1.5	BASEMENT:	N/A		
GARAGE :	2 car	TOTAL HEATED SQFT:	2,712		
FINISH:	VARIES	TOTAL UNDER ROOF	3,923		
FOUNDATION:	CRAWL	OVERALL DIMENSIONS:			
WALL STRUCTURE:	2 X 4	WIDTH:	68'-4"		
HOUSE STYLE:	CRAFTSMAN	DEPTH:	62'-5"		

* CHANGES TO WALL STRUCTURE, FOUNDATION TYPE, AND EXTERIOR ARE AVAILABLE AT AN ADDITIONAL COST

BUTCHER DRAFTING SERVICE, LLC



PLAN # BDS 20-246

68'-4"

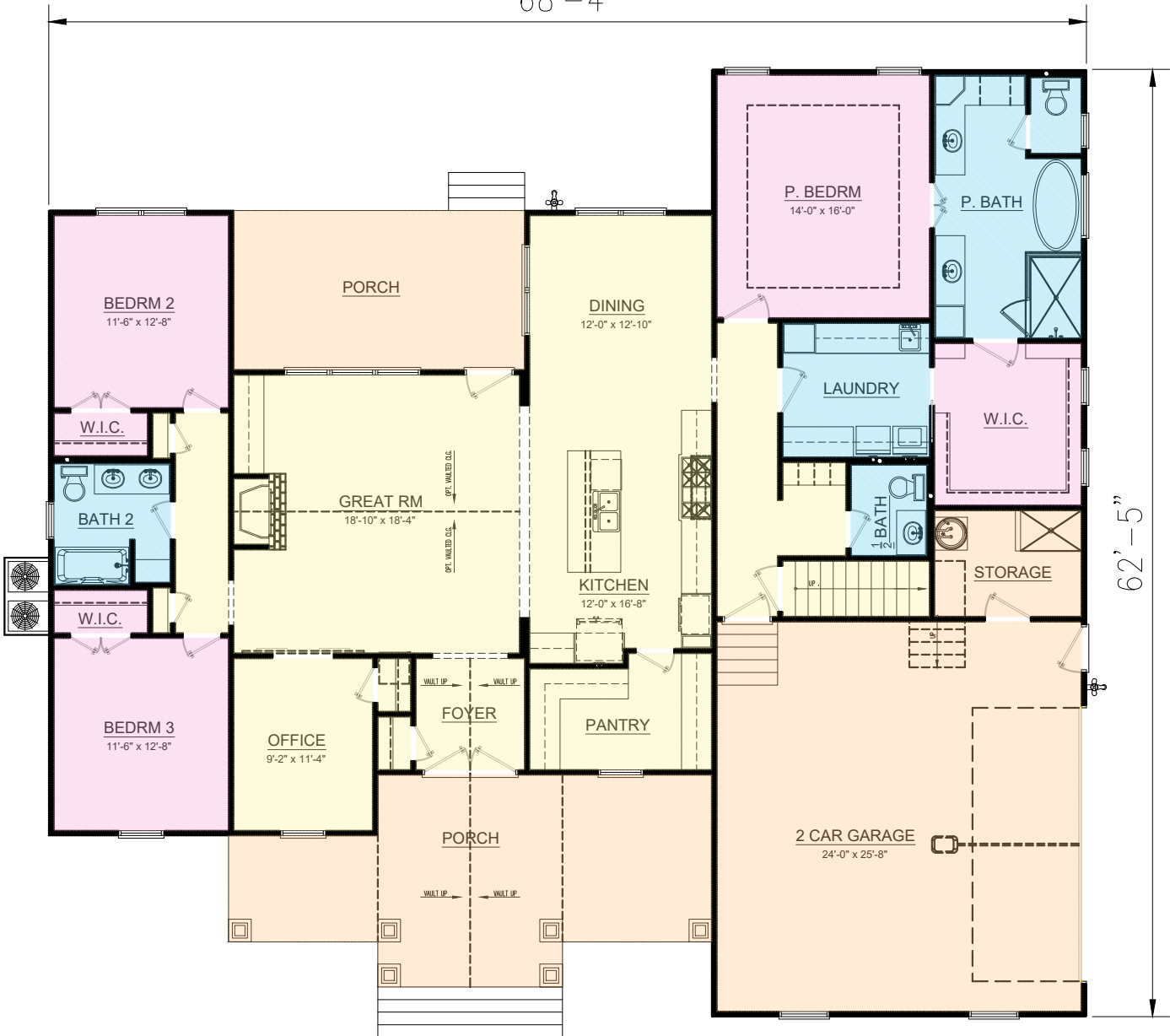

62'-5"

BUTCHER DRAFTING SERVICE, LLC



PLAN # BDS 20-246

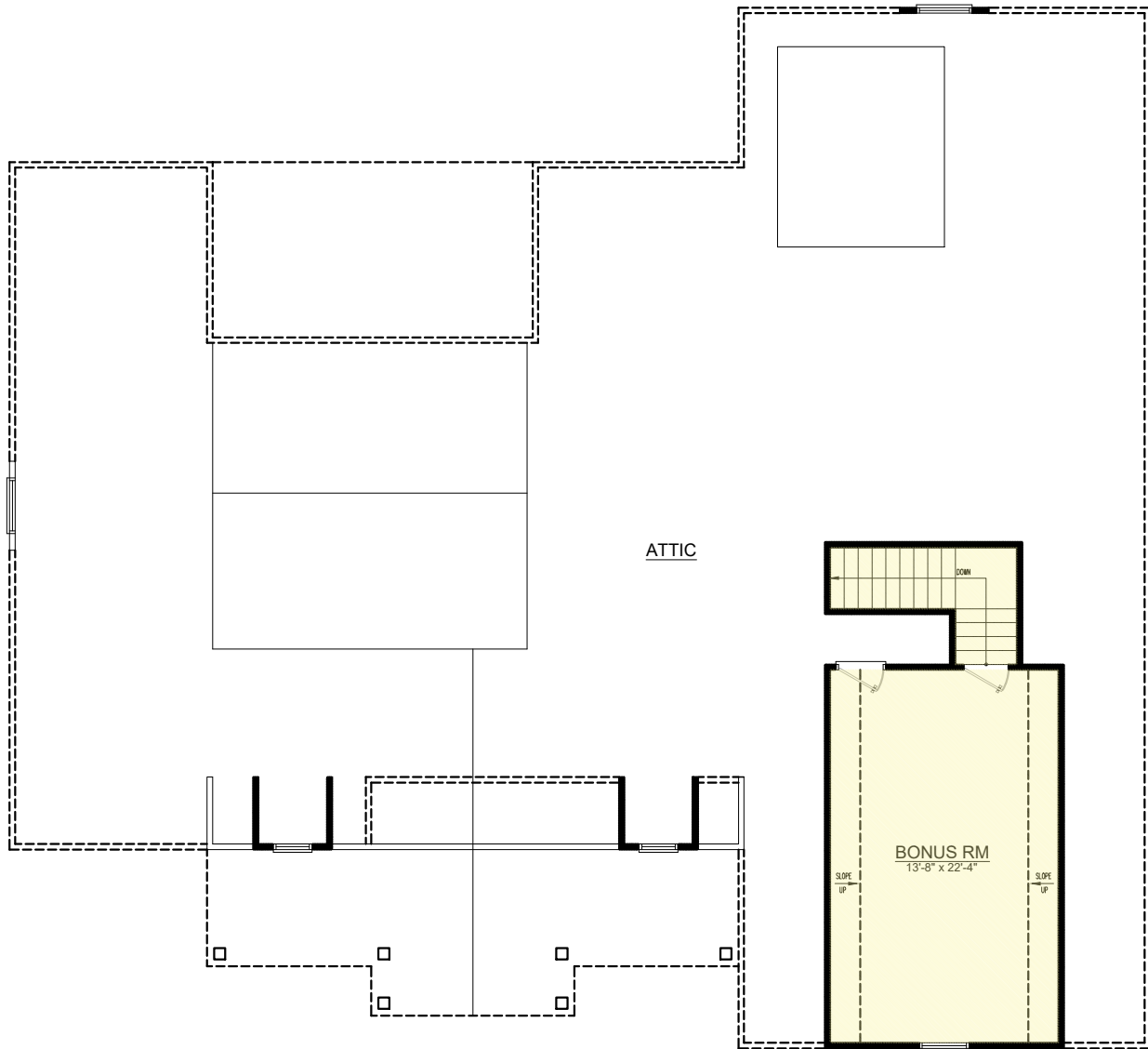

BUTCHER DRAFTING SERVICE, LLC